# LANTHORN

1950

Susquehanna University

MARY ANNA UNIVERSITY
SELINSGROVE, PA 17870

Digitized by the Internet Archive
in 2011 with funding from
Lyrasis Members and Sloan Foundation

http://www.archive.org/details/lanthorn195300susq

Ex Libris

# LANTHORN

Presented by

THE JUNIOR CLASS

Susquehanna University

Selinsgrove, Pennsylvania

# FOREWORD

Every person fits into the drama of life. Many times he must fade back and only follow. But there always comes a time when the opportunity will present itself for him to move to the front to take up the leading role. This time will come when his training and experiences make him a star. A college education puts him in the limelight and college life makes him capable of undertaking the lead. Only ambition is needed for him to maintain this starring role.

Step forward! Step out of the background!

# CONTENTS

CAMPUS . . . . . 6-7

ADMINISTRATION AND FACULTY . 12-13

CLASSES . . . . . 20-21

ACTIVITIES AND ORGANIZATIONS . 54-55

ATHLETICS . . . . . 84-85

28332

SUSQUEHANNA
UNIVERSITY
SUSQUEHANNA UNIVERSITY
SELINSGROVE
PENNA.
1858

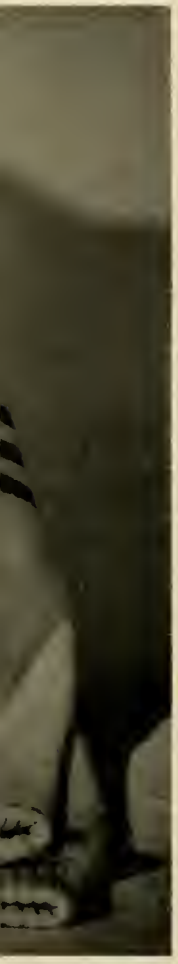

# CAMPUS

Library

Entrance and Selinsgrove Hall

Campus Walk

Bogar Hall

Steele
Science
Hall

G. A. Lounge

Athletic Field

Seibert Hall

CLASS
ROLL
PROF.

# FACULTY

# President of the University

G. MORRIS SMITH

*President*

A.B., Roanoke College 1911; M.A., Princeton University 1912; Diploma, Lutheran Theological Seminary, Philadelphia 1919; D.D., Roanoke College 1928; Graduate study, Columbia University; LL.D., Bucknell 1940.

# Dean of the College

RUSSELL GALT

A.B., Muskingum College 1919; M.A., 1920 and Ph.D., 1936, Columbia University; School of Oriental Studies, Cairo, Egypt, 1920-22.

# Dean of Women

ERMA L. SAMBROOK

*Dean of Women*

A.B., 1944 and M.A., 1948, Bucknell University.

# The FACULTY

AUGUSTUS WILLIAM AHL

*Professor of Greek*

Ph.D., Vanderbilt University 1920.

LEONORA ALLISON

*Assistant Professor of Commercial Education*

M.Ed., University of Pittsburgh 1937.

ROBERT LOUIS AMY

*Assistant Professor of Biology*

M.S., University of Pittsburgh 1949.

THOMAS ARMSTRONG, JR.

*Assistant Professor of Business Administration*

Ed.D., Temple University 1947.

FREDERICK C. BILLMAN

*Assistant Professor of Music*

M.A., Columbia University 1941.

FRANCES M. BRUNKHORST

*Instructor in Music*

M.A., Columbia University 1951.

HOWARD E. DEMOTT

*Assistant Professor of Science*

M.S., Bucknell University 1940.

ALICE H. GIAUGUE

*Assistant Professor of Music*

M.A., Columbia University 1940.

RUSSELL W. GILBERT

*Professor of German*

Ph.D., University of Pennsylvania 1943.

GROVER C. T. GRAHAM

*Associate Professor of Business Administration*

M.A., Brown University 1909-1911.

RICHARD E. GROVE

*Instructor in Physics*

M.A., Johns Hopkins University 1950.

ELBERT DIXON HASKINS

*Assistant Professor of Music*

M.A., New York University 1939; Deceased December 30, 1951.

NANCY BOWMAN HATZ

*Instructor in Music*

M.A., Columbia University 1941.

RUSSELL CONDRAN HATZ

*Assistant Professor of Music*

M.A., Columbia University 1942.

NILA J. HARESIGN

*Instructor in Physical Education*

B.S., Ithaca College 1946.

JOHN JACOB HOUTZ

*Associate Professor of Chemistry*

Sc.D., Carthage College 1933.

AXEL R. KLEINSORG

*Instructor in English*

B.S., Temple University 1935.

ATHALIA TABITHA KLINE

*Assistant Professor of Romance Languages*

M.A., Duke University 1925.

JOHN ROBERT LEACH

*Instructor in Music*

M.A., Teachers College, Columbia University 1949.

PERCY M. LINEBAUGH

*Professor of Music*

Mus.D., Susquehanna University 1951.

BENJAMIN LOTZ

*Assistant Professor of Religion and Philosophy*

B.D., Philadelphia Seminary 1928.

ROBERT F. W. MEADER

*Assistant Professor of Latin*

M.A., University of Pennsylvania 1931.

# The FACULTY

BRUCE MITCHELL

*Lecturer in Art*

MARY K. POTTEIGER

*Instructor in Music*

Mus.B., Susquehanna University 1925.

GEORGE MERRITT ROBISON

*Associate Professor of Mathematics*

Ph.D., Cornell University 1919.

WILLIAM ADAM RUSS, JR.

*Professor of History*

Ph.D., University of Chicago 1933.

JOHN K. SOULE

*Instructor in Business Administration*

M.B.A., University of Denver 1947.

AMOS ALONZO STAGG

*Advisory Coach*

Pd.D., Susquehanna University 1949.

AMOS ALONZO STAGG, JR.

*Professor of Physical Education*

M.A., Columbia University 1941.

FREDERICK C. STEVENS

*Assistant Professor of Sociology*

M.A., Columbia University 1932.

KENNETH B. WATERBURY

*Associate Professor of Education*

Ed.D., Pennsylvania State College 1939.

ARTHUR H. WILSON

*Professor of English*

Ph.D., University of Pennsylvania 1931.

WALDEMAR ZAGARS

*Associate Professor of Economics*

Dr. of Economics, University of Riga, Latvia, 1931.

BURSAR'S OFFICE
Mr. Seelye, Miss Barry

HASSINGER HALL
Mrs. Kline, Preceptress

DISPENSARY
Miss Hein, R.N.

ALUMNI SECRETARY—Miss McCorkill
SECRETARY TO THE PRESIDENT
Miss Rohrbach

BUSINESS MANAGER — Mr. Krapf
PUBLIC RELATIONS — Mr. MacCuish

LIBRARY — Miss Kolpin

OFFICE OF ADMISSIONS
Mrs. Stevens, Mrs. Coxe, Mrs. Marks

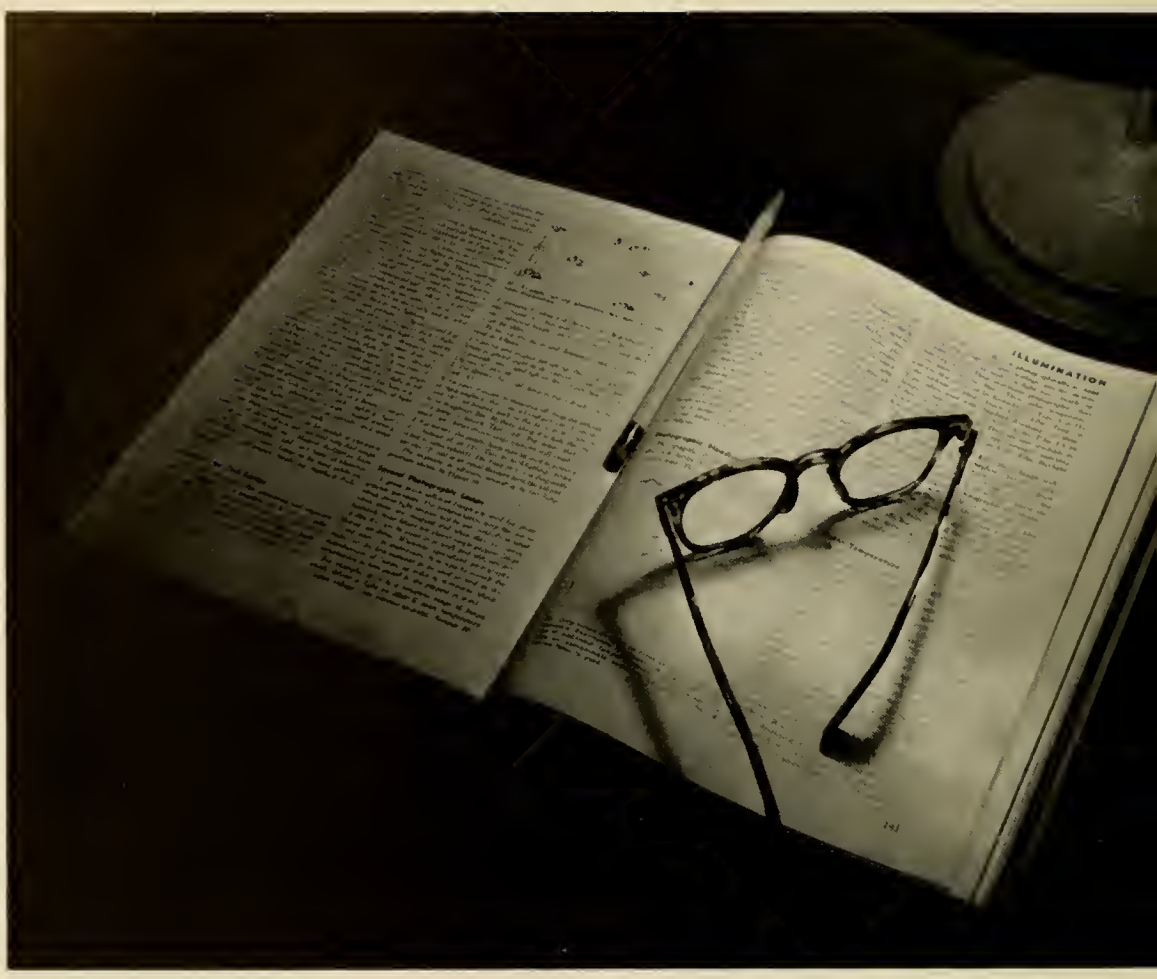
ILLUMINATION

# CLASSES

*First Row, Left to Right*— Carr, Guise.
*Second Row*—Hazlett, Lightfoot.

OFFICERS

| | |
|---|---|
| *President* | Harold Carr |
| *Vice President* | James Hazlett |
| *Secretary* | Ann Guise |
| *Treasurer* | Lynne Lightfoot |

Now that we are seniors, we recognize the many ties of friendship which we have made here at Susquehanna. Naturally, we look toward graduation with some remorse, and yet, with the preparation we received during our college life, we are eager to take our places in the world. The thought of fulfilling the plans, attaining the desires, and realizing the hopes we each have naturally gives us a feeling of joy.

It is our hope that the class of 1952 will go forth with each member attempting to prove himself or herself an honored and respected citizen and a loyal and devoted graduate of Susquehanna.

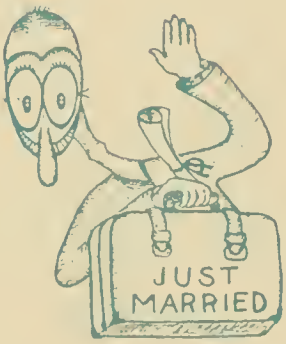

## BETTY PEARSON ALBERT

304 E. Pine St., Selinsgrove, Pa.

*Liberal Arts*

Kappa Delta 3, 4; Student Christian Association 1, 2, 3, 4; Susquehanna Singers 3, 4; Women's Day Student Association 1, 2, 3, 4, President 4.

## JOANN ALEXANDER

201 Maple Ave., Wenonah, N. J.

*Music Education*

Sigma Alpha Iota 4; Student Christian Association 1, 3; Susquehanna Singers 2, 3; Chapel Choir 2, 3.

## PEGGY ANN ASTON

35 N. Maple St., Mt. Carmel, Pa.

*Music Education*

Kappa Delta 3, 4; Student Christian Association 1, 2, 3, 4; Biemic Society 3; Susquehanna Singers 2, 3; Cheerleader 1, 2, 3, 4, Captain 4; "The Barretts of Wimpole Street."

## ELINOR TYSON AURAND

126 Spruce St., Sunbury, Pa.

*Liberal Arts*

Women's Day Student Organization 3, 4.

## RUSSELL C. BARTLE

15½ Pringle St., Kingston, Pa.

*Business Administration*

Phi Mu Delta 3, 4; Student Christian Association 4; Business Society 4; Intramural Sports 3, 4.

## ELMER R. BAUMGARDNER

1604 Baumgardner Ave., Windber, Pa.

*Business Administration*

Theta Chi 1, 2, 3, 4; Student Christian Association 1, 2, 3, 4; Business Society 1, 2, 3; Band 4.

## WILLIAM S. BECKWITH

721 Eighth St., Oakmont, Pa.

*Music Education*

Bond and Key 1, 2, 3, 4; Student Christian Association 1; Symphony Orchestra 1, 2, 3, 4; Band 1, 2, 3, 4; Susquehanna Singers 2, 3; Chapel Choir 2, 3; Intramural Sports 1.

## DONALD C. BERNINGER

R. D. 2, Bloomsburg, Pa.

*Music Education*

Theta Chi 1, 2, 3, 4; Student Christian Association 1, 2, 3; Symphony Orchestra 1, 2, 3, 4; Band 1, 2, 3, 4; Susquehanna Singers 2, 3; Chapel Choir 3; Men's Student Council 4, Treasurer 4; Intramural Sports 1, 2, 3, 4; Baseball Team 1, 2, 3, 4.

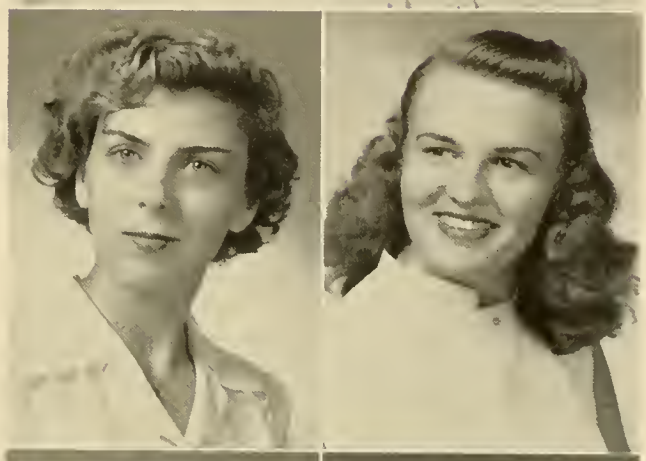

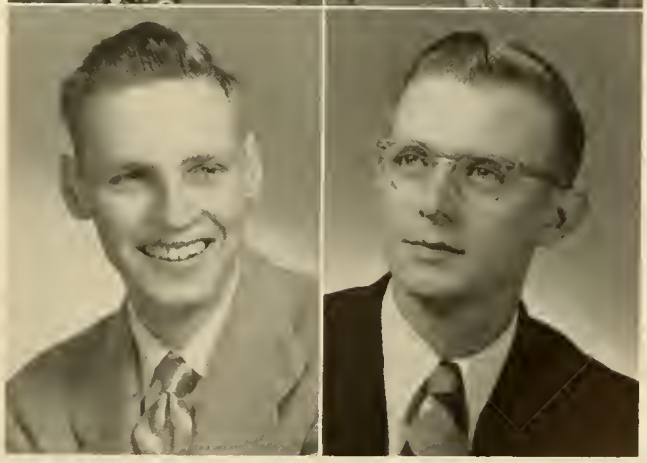

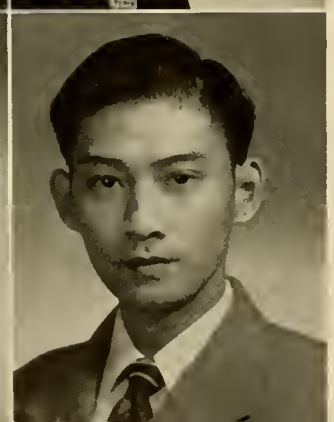

## ROBERT O. BOGDANFFY

155 Washington Ave., Clifton, N. J.

*Business Administration*

Phi Mu Delta 2, 3, 4; Student Christian Association 1, 2, 3, 4; Business Society 1, 2, 3, 4; Susquehanna Players 3; Football Team 1, 2, 3; Intramural Sports 1, 2, 3, 4; "One Sunday Afternoon"; "Taming of the Shrew".

## CHARLES L. BOMBOY

711 Catawissa Ave., Sunbury, Pa.

*Liberal Arts*

Theta Chi 1, 2, 3, 4; Student Christian Association 1, 2, 3, 4; Pi Gamma Mu 3, 4; Phi Kappa 2, 3, 4, President 4; Ciceroniana 3, 4.

## VINCENT E. BOYER

200 Green St., Mifflinburg, Pa.

*Liberal Arts*

Phi Mu Delta 2, 3, 4; Student Christian Association 2, 3; Basketball Team 2, 3; Intramural Sports 2, 3, 4.

## RAYMOND H. CALDWELL

R. D. 2, Selinsgrove, Pa.

*Business Administration*

Bond and Key 2, 3, 4; Student Christian Association 1, 2, 3, 4; Business Society 3, 4; Biemic Society 1, 2; Ciceroniana 2, 3, 4.

## C. HAROLD CARR

429 N. Third St., Bellwood, Pa.

*Music Education*

Bond and Key 1, 2, 3, 4; Student Christian Association 1, 2; Band 1, 2; Susquehanna Singers 1, 2, 3, 4; Chapel Choir 1, 2, 3, 4; Football Team 1, 2, 3, 4; Intramural Sports 1, 2, 3, 4; Class President 4; Lutheran Brotherhood Scholarship 4; *Who's Who* 4.

## JAMES E. CHADWICK

3607 Pacific Ave., Wildwood, N. J.

*Liberal Arts*

Phi Mu Delta 1, 2, 3, 4; Student Christian Association 1, 2; Biemic Society 2, 4; Intramural Sports 1, 2, 3, 4.

## MAXINE L. CHAMBERS

207 Market St., Mifflinburg, Pa.

*Liberal Arts*

Kappa Delta 1, 2, 3, 4, Secretary 4; Student Christian Association 1, 2, 3, 4, Secretary 4; Biemic Society 1, 2, 3; Women's Athletic Association 1, 2, 3, 4, Recording Secretary 3, President 4; *Susquehanna* Staff 3; Hockey Team 1; Basketball Team 1, 2, 3, 4; Pi Gamma Mu 3, 4; Intramural Sports 1, 2, 3, 4; LANTHORN 2, 3, Photography Editor 3; Tau Kappa 2, 3, 4, Treasurer 4; Vice President Council 3; Freshman Counselor 3; Orientation 3, 4.

## YUN SHU CHAN

224 Gloucester Road, Hong Kong, China

*Business Administration*

Chuhai University, Canton, China

## FRANK V. COMPTON

206 Philadelphia Ave., Egg Harbor City, N. J.

*Business Administration*

Phi Mu Delta 2, 3, 4; Student Christian Association 1, 2, 3, 4; Business Society 1, 2, 3, 4, Vice President 4; Biemic Society 4; *Susquehanna* Staff 3; Intramural Sports 1, 2, 3, 4; Cheerleader 1, 2.

## ROY H. COPE

7403 Sommers Road, Philadelphia 38, Pa.

*Business Administration*

Bond and Key 1, 2, 3, 4; Student Christian Association 1, 2, 3, 4; Business Society 1, 2, 3, 4; *Susquehanna* Staff 4; Basketball Team 1, 2; Intramural Sports 1, 2, 3, 4.

## GILBERT O. DAY, JR.

123 N. Market St., Selinsgrove, Pa.

*Music Education*

Bond and Key 1, 2, 3, 4; Symphony Orchestra 1, 2, 3, 4; Band 1, 2, 3; Susquehanna Singers 2, 3.

## JOHN E. DIEHL

R. D. 1, Mifflinburg, Pa.

*Liberal Arts*

Bond and Key 1, 2, 3, 4; Student Christian Association 1; Biemic Society 2, 3; Intramural Sports 1, 2, 3, 4; "MacBeth".

## VOYLET I. DIETZ

627 Locust St., Wrightsville, Pa.

*Music Education*

Sigma Alpha Iota 1, 2, 3, 4, Vice President 3, President 4; Student Christian Association 1, 2, 3, 4; Symphony Orchestra 2, 3; Susquehanna Singers 2, 3; Chapel Choir Organist 4; Vice President Council 3; Women's Athletic Association 3, 4; Women's Student Council 1, 2, 4; Women's Judiciary Committee; Orientation 2, 3, 4, Chairman 4; Pan-Hellenic Council 3; *Who's Who* 4.

## ROWIE V. DURDEN

143 Ridgeway St., Mount Vernon, N. Y.

*Music Education*

Bond and Key 1, 2, 3, 4; Student Christian Association 3; Symphony Orchestra 1, 2, 3, 4; Band 1, 2, 3, 4, Drum Major 3, 4; Susquehanna Singers 2, 3; Chapel Choir 2, 3; Intramural Sports.

## BARBARA J. EASTON

558 Glenwood Ave., Johnstown, Pa.

*Music Education*

Sigma Alpha Iota 2, 3, 4; Student Christian Association 1, 2, 3, 4; Susquehanna Players 2, 4; Susquehanna Singers 2, 3; Chapel Choir 1, 2, 3; Women's Athletic Association 1, 2, 3, 4; Basketball Team 2; Freshman Orientation 2, 4; Intramural Sports 1, 2, 3, 4; "Our Hearts Were Young and Gay"; "The Barretts of Wimpole Street"; *Who's Who* 4.

## GENE L. FENSTERMACHER

28 S. Third St., Sunbury, Pa.

*Liberal Arts*

Bond and Key 1, 2, 3, 4, President 4; Phi Kappa 3; Football Team 1, 2, 3, 4; Intramural Sports 1, 2, 3, 4; Fraternity Senate 4; Baseball Team 1, 2, 3, 4; *Who's Who* 4.

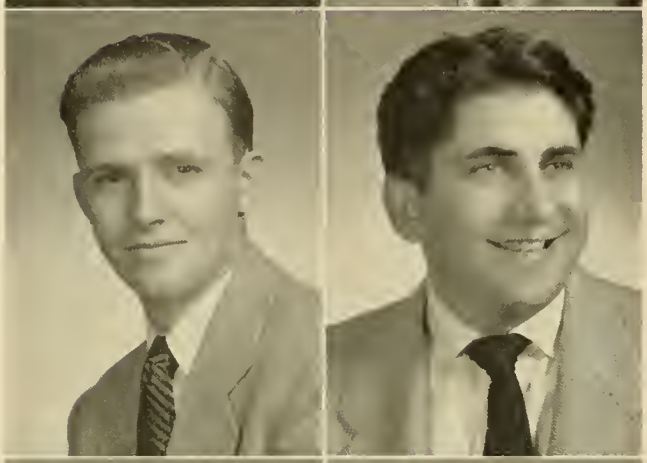

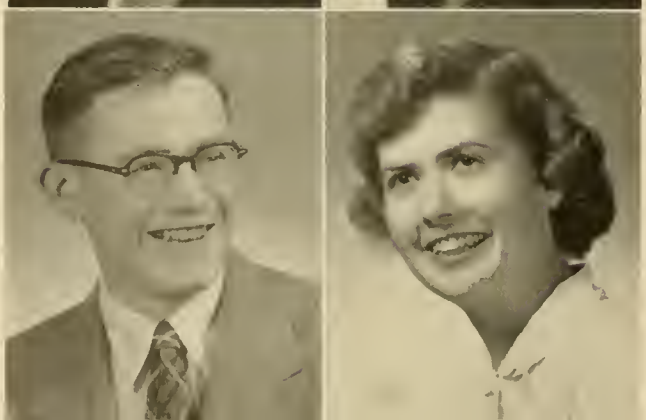

## ROBERT J. FENSTERMACHER

1062 Masser St., Sunbury, Pa.

*Business Administration*

Theta Chi 4; Student Christian Association 2; Business Society 1; Susquehanna Players 1; Intramural Sports 4; "Broken Dishes".

## THOMAS R. FITZPATRICK

R. D. 1, Northumberland, Pa.

*Commercial Education*

Business Society 1, 2, 3, 4; Football Team 1.

## JOSEPH R. FLEMING

16 Glen Ridge Ave., Montclair, N. J.

*Business Administration*

Phi Mu Delta 2, 3, 4; Business Society 1, 2, 3, 4; Football Team Manager 2, 3; Intramural Sports 1, 2, 3.

## GENNARO J. FLURI

879 Alter Street, Hazleton, Pa.

*Business Administration*

Phi Mu Delta 3, 4; Business Society 3, 4; Pi Gamma Mu 4.

## RICHARD L. FYLER

Millerstown, Pa.

*Music Education*

Theta Chi 1, 2, 3, 4; Student Christian Association 1, 2, 3; Band 1, 2, 3, 4; Susquehanna Singers 2, 3, 4; Chapel Choir 2, 3.

## C. DALE GATEMAN

N. Market St., Elysburg, Pa.

*Music Education*

Theta Chi 1, 2, 3, 4, Secretary 3, President 4; Student Christian Association 1, 2, 3, 4; Band 1, 2, 3, 4; Susquehanna Singers 2, 3; Chapel Choir 3, 4; Fraternity Senate President 4; Intramural Sports 1; *Who's Who* 4.

## FRANCIS A. GLOSTER

532 S. Market St., Selinsgrove, Pa.

*Music Education*

Theta Chi 1, 2, 3, 4; Student Christian Association 1; Symphony Orchestra 1, 2, 3, 4; Band 1, 2, 3, 4; Susquehanna Singers 2, 3; Chapel Choir 1; Intramural Sports 1, 2, 3.

## LOIS V. GORDON

344 Washington Ave., Union, N. J.

*Commercial Education*

Alpha Delta Pi 3, 4; Student Christian Association 1, 3, 4; Business Society 1, 2, 3, 4; Susquehanna Players 2; Women's Athletic Association 1, 2, 3, 4, Board 2, 3; *Susquehanna* Staff 3, 4, Editor 4; Hockey Team 1; Basketball Team 1; Pi Gamma Mu 4; Intramural Sports 1, 2, 3, 4; Tau Kappa 2, 3, 4; Class Treasurer 3; "Our Hearts Were Young and Gay".

## E. ANN GUISE

R. D. 1, Biglerville, Pa.

*Music Education*

Sigma Alpha Iota 3, 4; Student Christian Association 1, 2, 3, 4; Symphony Orchestra 3, 4; Band 1, 2, 3, 4; Susquehanna Singers 2, 3; Chapel Choir 4; Vice President Council 2, 4; Women's Athletic Association 1, 2, 3, 4; Women's Student Council 4; Basketball Team 1, 2, 3, 4; Intramural Sports 1, 2, 3, 4; Class Secretary 4; Orientation Leader 4.

## SYLVIA SCHOLL HAUPT

Port Trevorton, Pa.

*Liberal Arts*

Women's Day Student Organization.

## JAMES HAZLETT

Tarentum, Pa.

*Commercial Education*

Phi Mu Delta 2, 3, 4; Basketball Team 2, 3, 4; Football Team 2, 3, 4; Baseball Team 2, 3, 4; Class Vice President 4.

## PATRICIA F. HEATHCOTE

220 E. Cottage Place, York, Pa.

*Business Administration*

Alpha Delta Pi 2, 3, 4, Treasurer 4; Student Christian Association 1, 2, 3, 4; Business Society 1, 2, 3, 4; Vice President Council 1; Women's Athletic Association 1, 2, 3, 4; *Susquehanna* Staff 4; Basketball Team 1, 2, 3, 4; Intramural Sports 1, 2, 3, 4; Tau Kappa 2, 3, 4, Vice President 4.

## LESTER C. HEILMAN, JR.

517 Stevens St., Williamsport, Pa.

*Liberal Arts*

Bond and Key 1, 2, 3, 4, Vice President 3; Student Christian Association 1; Biemic Society 2; *Susquehanna* Staff 3, 4, Advertising Manager 3, Business Manager 4; Phi Kappa 3; Basketball Manager 2; Intramural Sports 2; Baseball Manager 1, 2.

## C. RICHARD HERR

34 N. Shamokin St., Shamokin, Pa.

*Commercial Education*

Bond and Key 1, 2, 3, 4; Football Team 1, 2, 3, 4.

## JOHN HOROSCHAK

133 E. Columbia Ave., Atlas, Pa.

*Pre-Medical*

Phi Mu Delta 2, 3, 4; Student Christian Association 2, 3, 4; Biemic Society 2, 3, 4, President 4; Susquehanna Players 3; Intramural Sports 1, 2, 3, 4; "MacBeth"; Intramural Board 4, President.

## BERNICE E. HOWLING

215 Paterson Ave., E. Rutherford, N. J.

*Liberal Arts*

Kappa Delta 1, 2, 3, 4; Student Christian Associatinn 1, 2, 3, 4, Cabinet; Biemic Society 3, 4; Susquehanna Players 2, 3, 4; Susquehanna Singers 3, 4; Vice President Council 2; Women's Athletic Association 1, 2, 3, 4; Women's Student Council 4; Pi Gamma Mu 3, 4; Ciceroniana 4; Intramural Sports 1, 2, 3, 4; Pan-Hellenic Council 4; "The Willow and I".

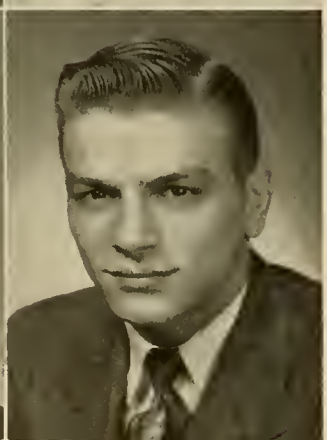

## ALBERT C. JONES

811 Fairview Road, Swarthmore, Pa.

*Liberal Arts*

Theta Chi 2, 3, 4; Susquehanna Players 2; Phi Kappa 2; Basketball Team 2, 3; Football Team 2; Intramural Sports 2, 3, 4; Play 3.

## CYNDDYLAN M. JONES

1121 Center St., Ashland, Pa.

*Business Administration*

Phi Mu Delta 1, 2, 3, Vice President; Student Christian Association 1; Business Society 1, 2; Intramural Sports 1; LANTHORN 3; Class President 1, 2, 3.

## RICHARD K. JONES

121 W. Elm St., Hazleton, Pa.

*Business Administration*

Phi Mu Delta 1, 2, 3, 4, Comptroller 2, 3; Business Society 1, 2, 3, 4; Susquehanna Players 1, 2, 3, 4; Band 1, 2, 3, 4; Basketball Team 1, 2, 3; Intramural Sports 1, 2, 3, 4; "I Remember Mama"; "Mary of Scotland"; "Our Hearts Were Young and Gay".

## W. GORDON JOYCE

R. D. 1, Bridgeton, N. J.

*Liberal Arts*

Phi Mu Delta 1, 2, 3, 4, President 4; Student Christian Association 1, 2, 3, 4, President 4; Biemic Society 4; Susquehanna Players 2, 3; *Susquehanna* Staff 3, 4; *Who's Who*; Pi Gamma Mu 3, 4, Vice President 4; Phi Kappa 1, 2, 3, Secretary 2, President 3; Interfraternity Senate 4; "MacBeth"; "Taming of the Shrew"; Alpha Psi Omega 4.

## ROBERT P. KISSINGER

Freeburg, Pa.

*Liberal Arts*

Student Christian Association 3; Ciceroniana 1, 2, 3, 4.

## LAI FONG LAM

16 Rue Lefebvre, Saigon, Indo-China

*Business Administration*

Lingnan University, Canton, China.

## POK WO LAM

16 Rue Lefebvre, Saigon, Indo-China

*Business Administration*

Lingnan University, Canton, China; Business Society.

## KENNETH A. LENKER

443 Ninth St., Sunbury, Pa.

*Business Administration*

Bond and Key 3, 4; Business Society 2, 3; Football Team 1, 2, 3, 4; Intramural Sports 1, 2, 3, 4; Baseball Team 2, 3, 4.

## FAYE R. LEWIS

30 E. Ruddle St., Coaldale, Pa.

*Liberal Arts*

Alpha Delta Pi 1, 2, 3, 4, President 4; Student Christian Association 1, 2, 3, 4, Secretary; Biemic Society 1, 3, 4; Vice President Council 1, 3; Women's Athletic Association 1, 2, 3, 4, Board 2, 3; Basketball Team 1, 3; *Who's Who*; Intramural Sports; PanHellenic Council 3, 4; LANTHORN, Editor 3; Tau Kappa 2, 3, 4; Orientation Committee 4.

## LYNNE L. LIGHTFOOT

214 Runnymede Ave., Jenkintown, Pa.

*Liberal Arts*

Kappa Delta 3, 4; Student Christian Association 2, 3, 4; Biemic Society 3, 4; Susquehanna Players 2, 3, 4; Susquehanna Singers 3, 4; *Susquehanna* Staff, Associate Editor 4; Class Treasurer 4.

## DON A. LINN

10 N Water St., Selinsgrove, Pa.

*Business Administration*

Theta Chi 2, 3, 4; Business Society 1, 2, 3; Intramural Sports 1, 2, 3, 4; LANTHORN, Business Manager 3.

## WAYNE P. LUPOLT

942 W. Walnut St., Shamokin, Pa.

*Liberal Arts*

Student Christian Association 4; Phi Kappa, Treasurer 4.

## ETHEL M. McGRATH

24 Floyd Ave., Bloomfield, N. J.

*Liberal Arts*

Alpha Delta Pi 2, 3, 4; Student Christian Association 4; Vice President Council 2, 3; Women's Athletic Association 1, 2, 3, 4; Basketball Team 1, 3, 4; Intramural Sports 1, 2, 3, 4; Tau Kappa 3, 4; Orientation 3, 4.

## JACQUELYN L. McKEEVER

1107 Third St., Catasauqua, Pa.

*Music Education*

Sigma Alpha Iota 2, 3, 4; Student Christian Association 1, 2, 3, 4; Symphony Orchestra 2, 3, 4; Susquehanna Singers 2, 3; Chapel Choir 3; Orientation 4.

## WALTER C. MAZURA

935 Sedalia St., Avalon, Pittsburgh 2, Pa.

*Business Administration*

Phi Mu Delta 1, 2, 3, 4, Vice President 3; Student Christian Association 1, 2, 3, 4; Business Society 1, 2, 3, 4, President 2, 3; Susquehanna Players 1, 4; Men's Student Council 2, 3, 4; Intramural Sports 1, 2, 3, 4; "Patsy"; "Barretts of Wimpole Street"; Intramural Board 2, 3, 4.

## EDWIN J. MENAPACE

201 W. Girard St., Atlas, Pa.

*Business Administration*

Bond and Key 3, 4; Basketball Team 2, 3; Football Team 3; Intramural Sports 2, 3; Baseball Team 2, 3; "Taming of the Shrew"; Cotawba College.

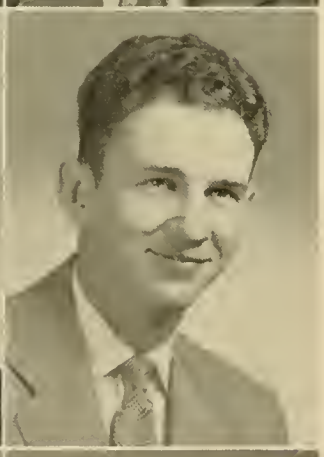

### HOWARD A. MILLER

Box 446, Richfield, Pa.

*Business Administration*

Pi Gamma Mu 4; Baseball Team 1.

### CLAIR S. MITCH

521 Walnut St., Mifflinburg, Pa.

*Liberal Arts*

Phi Mu Delta 1, 2, 3, 4; Student Christian Association 1, 2, 3, 4; Biemic Society 1, 2, 3, 4; Band 1, 2; Intramural Sports 1, 2, 3, 4.

### JOHN H. MOMROW

6002 Fourth Ave., Brooklyn, N. Y.

*Business Administration*

Theta Chi 1, 2, 3, 4; Student Christian Association 1, 2, 3, 4; Business Society 1, 2, 3, 4; Intramural Sports 1, 2, 3, 4; Intramural Board 1, 2, 3.

### JAMES W. MORRIS

116 N. Water St., Selinsgrove, Pa.

*Liberal Arts*

Bond and Key 2, 3, 4; Student Christian Association 1, 2, 3, 4; Biemic Society 3; Men's Student Council 3, 4; *Susquehanna* Staff 4; Basketball Manager 3; Intramural Sports 1, 2, 3, 4; Baseball Manager 3.

### CARL MUSSER, JR.

Kreamer, Pa.

*Music Education*

Theta Chi 1, 2, 3, 4; Student Christian Association 1, 2, 3, 4; Symphony Orchestra 1, 2, 3, 4; Band 1, 2, 3, 4; Susquehanna Singers 2, 3; Intramural Sports 2, 3.

### WILLIAM R. NALE

R. D. 1, Lewistown, Pa.

*Business Administration*

Theta Chi 2, 3, 4, Treasurer 3; Student Christian Association 2, 3; Business Society 1, 2, 3; Intramural Sports 1, 2, 3, 4; LANTHORN, Advertising Manager 3; Baseball Team 1.

### WILLIAM E. NYER

R. D. 1, Weatherly, Pa.

*Commercial Education*

Phi Mu Delta 1, 2, 3, 4; Student Christian Association 1, 2, 3, 4; Business Society 1, 2, 3, 4, Treasurer 3, 4; Biemic Society 4; Basketball Team 1, 2, 3, 4; Intramural Sports 1, 2, 3, 4; Class Vice President 2.

### WILDA ODENTHAL

Lake Juliet, Boonton, N. J.

*Liberal Arts*

Kappa Delta 1, 2, 3, 4; Student Christian Association 1, 4; Biemic Society 2, 3; Women's Athletic Association 1, 2, 3, 4; Women's Student Council 3, 4; Women's Judiciary Committee 4; *Susquehanna* Staff 3, 4; Intramural Sports 1, 2, 3, 4; Pan-Hellenic Council 3, 4, Secretary-Treasurer 3, President 4; Social Committee 4; President of Seibert 4.

## EDWARD J. PALKOVICH

252 E. High St., Coaldale, Pa.

*Business Administration*

Phi Mu Delta 1, 2, 3, 4; Business Society 1; Biemic Society 4; Alpha Psi Omega 2; Football Team 1, 2, 3; Intramural Sports 1, 2, 3, 4; "MacBeth"; "Our Hearts Were Young and Gay"; "I Remember Mama"; "Taming of the Shrew".

## DAVID G. PARKER

1560 Sheridan Lane, Norristown, Pa.

*Business Administration*

Phi Mu Delta 2, 3, 4, Secretary 3, 4; Student Christian Association 1, 2, 3, 4; Business Society 1, 2, 3, 4, President 3, 4; Biemic Society 4; *Susquehanna* Staff 3; Intramural Sports 1, 2, 3.

## LEWIS O. PAULHAMUS

R. D. 2, Selinsgrove, Pa.

*Liberal Arts*

Bond and Key 4; Student Christian Association 1, 2, 3, 4; Phi Kappa 1, 2, 3; Ciceroniana 1.

## WILLIAM H. PRICHARD

R. D. 2, Dutton Mill Rd., Malvern, Pa.

*Business Administration*

Theta Chi 1, 2, 3, 4; Student Christian Association 1, 2, 3, 4; Business Society 1, 2, 3, 4; Basketball Team 2, 3, 4; Football Team 1, 2, 3, 4; Intramural Sports 1, 2, 3, 4; Baseball Team 1; "Our Hearts Were Young and Gay".

## LORRAINE F. RARICK

N. Warren St., Orwigsburg, Pa.

*Commercial Education*

Alpha Delta Pi 1, 2, 3, 4, Recording Secretary 4; Student Christian Association 1, 2, 3, 4; Business Society 1, 2, 3, 4; Women's Athletic Association 1, 2, 3, 4; Intramural Sports 1, 2, 3, 4; Freshman Orientation 3, 4.

## LOIS RENFER

129 Rock St., Pittston, Pa.

*Liberal Arts*

Alpha Delta Pi 2, 3, 4, Corresponding Secretary 4; Student Christian Association 1, 2, 3, 4; Biemic Society 1, 3, 4; Vice President Council 3; Women's Athletic Association 1, 2, 3, 4, Treasurer 4; Intramural Sports 1, 2, 3, 4; LANTHORN 3; Tau Kappa 3, 4.

## RUTH K. ROSLANDER

Shadyside Road, Ramsey, N. J.

*Secretarial*

Kappa Delta 1, 2, 3, 4; Student Christian Associatinn 1; Business Society 1, 2, 3, 4; Women's Athletic Association 1, 2, 3, 4; Intramural Sports 1, 2, 3, 4; Tau Kappa 3, 4; Class Secretary 2, 3.

## CHESTER G. ROWE

301 E. Pine St., Selinsgrove, Pa.

*Liberal Arts*

Theta Chi 2, 3, 4; Student Christian Association 1, 4; Football Team 1, 2, 3, 4; Intramural Sports 1, 2, 3, 4; Baseball Team 2, 3, 4.

## PATRICIA A. RUMBAUGH

Millerstown, Pa.

*Commercial Education*

Kappa Delta 1, 2, 3, 4, Treasurer 4; Student Christian Association 1, 2, 3, 4; Business Society 1, 2, 3, 4; Biemic Society 2; Vice President Council 1, 2, 3; Hassinger Hall President 3; Women's Athletic Association 1, 2, 3, 4, Vice President 3; Women's Student Council 3, 4, President 4; Women's Judiciary Committee 3, 4; *Susquehanna* Staff 3; Basketball Team 1, 2; Intramural Sports 1, 2, 3, 4; Tau Kappa 2, 3, 4, President 4; Orientation Committee 3, 4.

## KATHLEEN A. SCHNERR

Annex Apartments, Hall Sq., Nazareth, Pa.

*Medical Secretarial*

Kappa Delta 2, 3, 4; Student Christian Association 1, 2, 3, 4; Biemic Society 3, 4; Women's Athletic Association 2, 3, 4; Women's Student Council 4, Secretary-Treasurer; Intramural Sports 1, 2, 3, 4.

## JOHN E. SWARTZ

27 John St., Hummelstown, Pa.

*Liberal Arts*

Theta Chi 3, 4; *Susquehanna* Staff 3, 4; Intramural Sports 3, 4; Hershey Junior College 1, 2.

## BETTY A. SHAFER

Main St., Millville, Pa.

*Business Administration*

Student Christian Association 1, 3, 4; Business Society 4; Biemic Society 3, 4; Intramural Sports 3, 4.

## ALBERT T. SMITH

R. D. 1, Elysburg, Pa.

*Business Administration*

Pi Gamma Mu 4.

## RUTH E. SMITH

Box 353, Davidsville, Pa.

*Commercial Education*

Alpha Delta Pi 1, 2, 3, 4, Vice President 4; Student Christian Association 1, 2, 3, 4; Business Society 1, 2, 3, 4; Band 1; Vice President Council 2, 3, 4; Women's Athletic Association 1, 2, 3, 4; Women's Student Council 3; Basketball Team 2; Intramural Sports 1, 2, 3, 4; Pan-Hellenic Council 3; LANTHORN 3; Tau Kappa 3, 4; Freshman Orientation 3, 4.

## ALFRED G. SNYDER

Freeburg, Pa.

*Business Administration*

Theta Chi 2, 3, 4; Business Society 1, 2, 3; Intramural Sports 2, 3.

## GEORGE F. SNYDER

138 Packer St., Sunbury, Pa.

*Business Administration*

Phi Mu Delta 2, 3, 4; Football Team 1, 2; Business Society 1.

## JACOB M. SPANGLER

145 W. Fourth Ave., Roselle, N. J.

*Liberal Arts*

Bond and Key 1, 2, 3, 4; Student Christian Association 1, 2, 3, 4; Biemic Society 3; Susquehanna Players 1, 2, 3, 4; *Susquehanna* Staff 2, 3, Sports Editor 2, Associate Editor 3; Phi Kappa 1, 2, 3, Angelos 2; Football Manager 1, 2, 3, Trainer 4; LANTHORN 3, Sports Editor; "MacBeth"; "Taming of the Shrew"; "Barretts of Wimpole Street".

## JOHN TAKACH

506 Second St., Leechburg, Pa.

*Liberal Arts*

Bond and Key 1, 2, 3, 4; Football Team 4; Intramural Sports 1, 2, 3, 4; Baseball Team 1, 2, 3, 4; Intramural Board 3, 4.

## JAMES B. TOMKINSON

2728 Norwood Ave., Merchantville, N. J.

*Business Administration*

Phi Mu Delta 3, 4; Student Christian Association 1, 2, 3, 4; Business Society 1, 2, 3, 4; Intramural Sports 1, 2, 3, 4.

## FELIX J. TORROMEO

55 Harrison Ave., West Orange, N. J.

*Business Administration*

Phi Mu Delta 1, 2, 3, 4; Student Christian Association 1; Business Society 1, 2, 3, 4; Biemic Society 4; Football Team 1, 2, 3, 4; Intramural Sports 1, 2, 3, 4; Baseball Team 1, 3.

## WILLIAM C. TREON

15 E. Cherry St., Mt. Carmel, Pa.

*Business Administration*

Bond and Key 2, 3, 4; Student Christian Association 2; Business Society 2; Band 2, 3, 4.

## MIRIAM M. VOGLER

315 Penn Ave., Hawley, Pa.

*Liberal Arts*

Kappa Delta 1, 2, 3, 4, Vice President 3, President 4; Student Christian Association 1, 2, 3, 4, Cabinet 4; Biemic Society 3, 4; Susquehanna Players 1, 2, 3, 4; Susquehanna Singers 3; Women's Athletic Association 1, 2, 3, 4; Women's Student Council 4; Women's Judiciary Committee 3, 4; Basketball Team 1; Pi Gamma Mu 3, 4; Intramural Sports 1, 2, 3, 4; Pan-Hellenic Council 3, 4; Alpha Psi Omega 2, 3, 4, President 3, 4; "The Patsy"; "Broken Dishes"; "Barretts of Wimpole Street"; *Who's Who* 4.

## DAVID G. VOLK

704 Morris Ave., Boswell, Pa.

*Liberal Arts*

Student Christian Association 1, 2, 3, 4, Boys' Vice President 4; Band 1, 2, 3, 4; *Susquehanna* Staff 4; Pi Gamma Mu 3, 4, President 4; Phi Kappa 1, 2, 3, 4, Vice President 3; Ciceroniana 4.

## G. ALLAN VOLLMERS

511 Belvidere Ave., Plainfield, N. J.

*Business Administration*

Phi Mu Delta 1, 2, 3, 4; Student Christian Association 4; Business Society 1, 2, 3, 4; Susquehanna Players 3, 4; *Susquehanna* Staff 4; Football Team 2, 3; Intramural Sports 1, 2, 3, 4; Intramural Board 2; "Barretts of Wimpole Street".

## THOMAS C. WALLACE

10 Orchard Ave., North Plainfield, N. J.

*Business Administration*

Theta Chi 2, 3, 4; Student Christian Association 1, 2, 3, 4; Business Society 1, 2, 3, 4; Intramural Sports 1, 2, 3, 4; Intramural Board 2; Baseball Team 1, 2, 3, 4.

## MARJORIE L. WAY

1849 Ferry St., Easton, Pa.

*Liberal Arts*

Kappa Delta 1, 2, 3, 4; Student Christian Association 1, 3, 4; Biemic Society 3, 4; Susquehanna Singers 3, 4; Women's Athletic Association 2, 3, 4; Intramural Sports 2, 3; Class Treasurer 1.

## JANET L. WINGERT

1305 Alexander Ave., Chambersburg, Pa.

*Music Education*

Sigma Alpha Iota 1, 2, 3, 4; Student Christian Association 1, 2, 3, 4; Band 1, 2, 3; Susquehanna Singers 2, 3; Chapel Choir 3, 4; Women's Athletic Association 3, 4; Intramural Sports 3, 4; Freshman Orientation 3, 4.

## EDWARD A. WOLLASTON

14 N. Marion St., Warren, Pa.

*Business Administration*

Bond and Key 1, 2, 3, 4; Student Christian Association 1; Business Society 1, 2; Men's Student Council 3, 4, President 4; Basketball Team 1, 2; Intramural Sports 1, 2, 3, 4; Baseball Team 1, 2, 3, 4; *Who's Who* 4.

## NANCY E. YOUHON

37 S. Atherton Ave., Kingston, Pa.

*Music Education*

Sigma Alpha Iota 1, 2, 3, 4, Treasurer 3, Chorus Director 4; Student Christian Association 1, 2, 4; Symphony Orchestra; Band 1, 2, 3, 4; Susquehanna Singers 2, 3; Chapel Choir 3, 4; Vice President Council 1, 2, 3; Women's Athletic Association 4; LANTHORN 3; Fire Captain 4; Freshman Orientation 4.

## CHARLES ZLOCK

276 Third St., Coaldale, Pa.

*Liberal Arts*

Phi Mu Delta 1, 2, 3, 4; Student Christian Association 2, 3; Biemic Society 2, 3, 4; Basketball Team 1, 2, 3, 4; Football Team 2; Intramural Sports 1, 2, 3, 4; Baseball Team 2.

*First Row, Left to Right*—Jones, Freed.
*Second Row*—Dixon, MacNamara.

OFFICERS

| | |
|---|---|
| *President* | Cynddylan M. Jones |
| *Vice President* | Robert J. MacNamara |
| *Secretary* | Ruth E. Freed |
| *Treasurer* | Mary Ann Dixon |

Whether living or dead, whatever his lot in life may be, a true student of Susquehanna is never forgotten. We of the Class of '53 feel that what is recorded between these covers will be a landmark in the memories of those who have gone before us.

We wish to congratulate those who will be with us no more, and look forward to that day when we shall take their places.

A word of wisdom to those who follow us, make the best of your studies and learn them well, for they will be the steps you will use to climb the ladder of success and happiness.

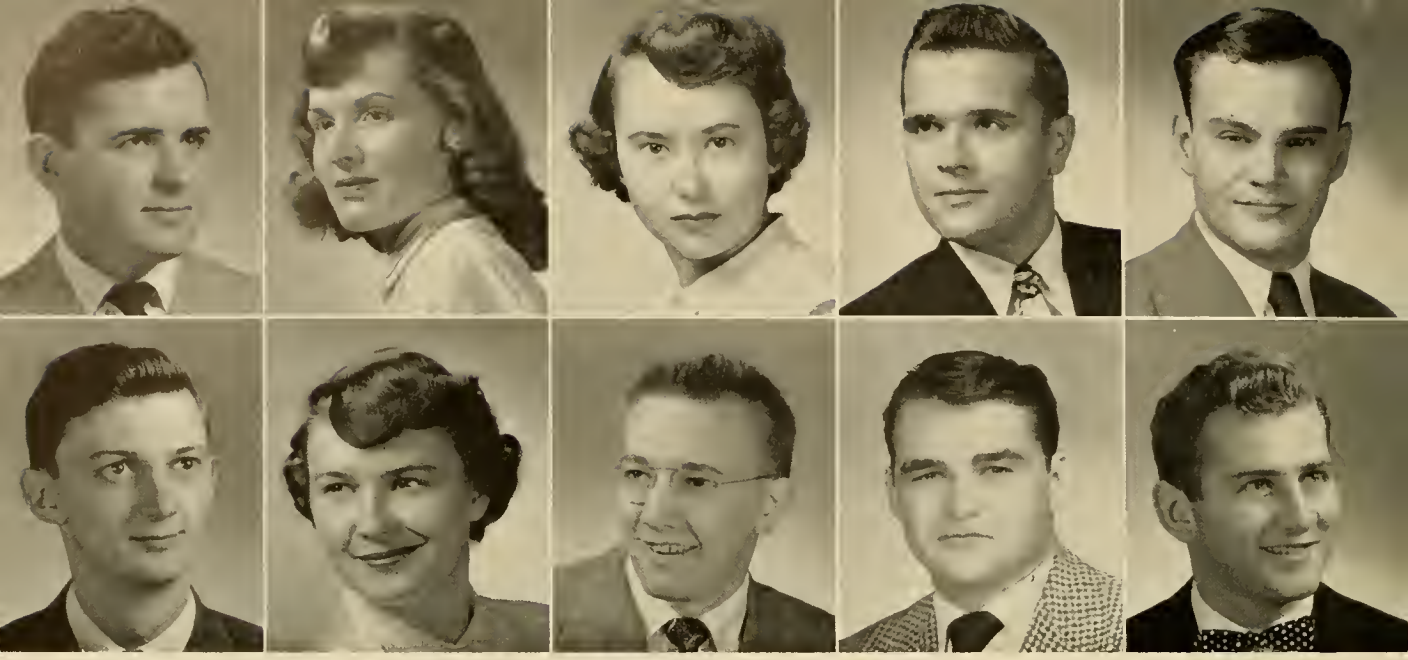

*Upper row:*

### HARMON L. ANDREWS

*Business Administration* 21 Wight Place, Tenafly, N. J.

Phi Mu Delta 1, 2, 3; Student Christian Association 1, 2, 3; Business Society 1, 2, 3; Biemic Society 3; Susquehanna Players 1, 2, 3; Intramural Sports 2; LANTHORN, Advertising Manager 3; Alpha Psi Omega 2, Vice President 3.

### DOROTHY J. APGAR

*Liberal Arts* Riverview Terrace, Mahwah, N. J.

Kappa Delta 2, 3; Student Christian Association 2; Biemic Society 2, 3; Susquehanna Singers 3; Women's Athletic Association 1, 2, 3; Intramural Sports 1, 2, 3.

### JOAN A. BATES

*Music Education* 11 Dunham Ave., Cranford, N. J.

Sigma Alpha Iota 2, 3; Student Christian Association 1, 2, 3; Susquehanna Players 2, 3; Alpha Psi Omega 3; Susquehanna Singers 2, 3; Chapel Choir 2, 3; Vice President Council 3; Women's Athletic Association 1, 2, 3; *Susquehanna* Staff 2, 3; Intramural Sports 1; "Taming of the Shrew"; "The Willow and I"; "The Barretts of Wimpole Street".

### H. LAWRENCE BATSCHELET

*Liberal Arts* 101 Valley St., Williamsport

Bond and Key 1, 2, 3; Student Christian Association 1, 2, 3; Business Society 1; Biemic Society 1, 2; Susquehanna Players 1, 2, 3; *Susquehanna* Staff 2, 3; Intramural Sports 1, 2; Alpha Psi Omega 2, Secretary-Treasurer 3; "MacBeth"; "Taming of the Shrew"; "Our Hearts Were Young and Gay"; "The Barretts of Wimpole Street".

### DAVID W. BENNETT

*Business Administration* 739 Broad St., Montoursville, Pa.

Phi Mu Delta 1, 2, 3; Student Christian Association 1, 2, 3; Business Society 2, 3; Men's Student Council 2, Vice President 3; Football Team 1; LANTHORN Business Manager 3; Sophomore Football Coach 3.

*Lower row:*

### RICHARD L. BIDELSPACH

*Music Education* 829 Line St., Sunbury, Pa.

Theta Chi 1, 2, 3; Student Christian Association 1, 2; Band 1, 2, 3; Susquehanna Singers 2, 3; Intramural Sports 1, 2, 3.

### NANCY L. BOLIG

*Liberal Arts* University Heights, Selinsgrove, Pa.

Kappa Delta 1, 2, 3; Student Christian Association 1, 2, 3; Biemic Society 1, 2, 3; Women's Athletic Association 1, 2, 3; Ciceroniana Secretary-Treasurer 1, President 2, 3; Intramural Sports 1, 2, 3.

### ERNEST L. BOTTIGER, JR.

*Liberal Arts* Box 27, West Milton, Pa.

Phi Mu Delta 1, 2, 3; Student Christian Association 1, 2, 3; Phi Kappa 1, 2, 3; Football Team 1, 2; Intramural Sports 1; "MacBeth."

### EUGENE P. BROUSE

*Business Administration* Selinsgrove, R. D. 2, Pa.

Bond and Key 1, 2, 3; Football Team 1, 2, 3; Intramural Sports 3.

### RICHARD C. BURLEY

*Business Administration* R. D. 1, Montgomery, Pa.

Phi Mu Delta 1, 2, 3; Student Christian Association 1, 3; Business Society 3; Football Team 1; Intramural Sports 3; LANTHORN Sports Editor 3; Baseball Team 1.

*Upper row:*

## ELIZABETH C. BURNHAM

*Liberal Arts* Wellsville Ave., New Milford, Conn.

Student Christian Association 1, 2, 3; Biemic Society 2, 3; Phi Kappa 1, Secretary 2; Intramural Sports 3.

## KAY G. CAMPBELL

*Liberal Arts* 1904 Cambridge Drive, Kalamazoo, Mich.

Bond and Key 2, 3; Biemic Society 3; Men's Student Council 2, 3; Basketball Team 1; Football Team 2, 3; Intramural Sports 1, 2, 3; First Semester Transfer from Presbyterian College, Clinton, S. C.

## LEONARD A. CARLSON

*Soloist—Music* 325 Electric Ave., Lewistown, Pa.

Phi Mu Delta 1, 2, 3; Student Christian Association 2, 3; Biemic Society 3; Susquehanna Players 1, 2, 3; Susquehanna Singers 2, 3; Chapel Choir 3.

## MARVEL I. COWLING

*Secretarial* 258 Cherry Lane, Teaneck, N. J.

Student Christian Association 1; Business Society 1, 2, 3; Women's Athletic Association 1, 2, 3; Hockey Team 2, 3; Basketball Team 1, 2, 3; Intramural Sports 1, 2, 3; LANTHORN 2, 3.

## P. JAMES CRAWFORD

*Music Education* 251 W. Fifth St., Bloomsburg, Pa.

Phi Mu Delta 1, 2, 3; Student Christian Association 2, 3; Symphony Orchestra 1, 2, 3; Band 1, 2, 3; Susquehanna Singers 2, 3.

*Lower row:*

## HELEN E. CRESSMAN

*Medical Secretarial* R. D. 2, Bath, Pa.

Alpha Delta Pi 2, 3; Student Christian Association 1, 2, 3; Business Society 1, 2, 3.

## WILLIAM C. DAVENPORT

*Liberal Arts* 137 S. Maple Ave., Kingston, Pa.

## ROBERT F. DEIBLER

*Business Administration* 1250 W. Fourth St., Williamsport, Pa.

Bond and Key 1, 2, 3; Student Christian Association 1; Business Society 1; Basketball Team 1, 2; Intramural Sports 1, 2, 3; Baseball Team 1, 2.

## THERESA N. DI PERSIO

*Liberal Arts* 4025 Carpenter Ave., Bronx, N. Y.

Women's Athletic Association 1, 2, 3; Basketball Team 2; Intramural Sports 1, 2, 3.

## MARY ANN DIXON

*Liberal Arts* 230 W. High St., Red Lion, Pa.

Alpha Delta Pi 1, 2, 3; Student Christian Association 1, 2, 3; Biemic Society 2, 3; Vice President Council 3; Women's Student Council 1, 2, 3; Women's Judiciary Committee 3; LANTHORN 2; Orientation 2, 3; Class Treasurer 2, 3; Hassinger House President 3.

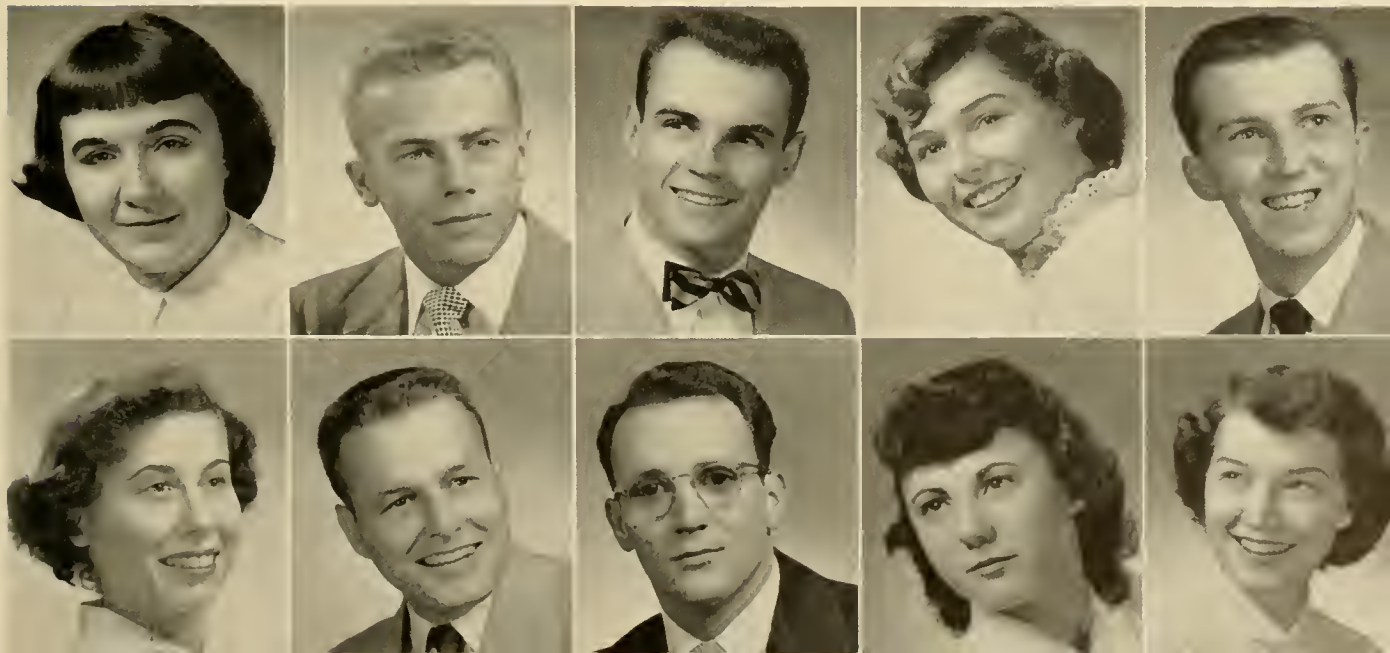

*Upper row:*

## FRANCES A. DRUMM

*Music Education* 111 E. Tenth St., Berwick, Pa.

Student Christian Association 1, 2; Susquehanna Singers 2, 3; Chapel Choir 3; "Taming of the Shrew".

## LEWIS R. DRUMM

*Liberal Arts* 200 Park Place, Irvington, N. J.

Phi Mu Delta 3; Student Christian Association 3; Band 3; Intramural Sports 3; Muhlenberg College 1, 2.

## GEORGE E. FERREY, JR.

*Music Education* Main Street, Conyngham, Pa.

Phi Mu Delta 2, 3; Student Christian Association 2; Symphony Orchestra 2, 3; Susquehanna Singers 2, 3; Chapel Choir 2, 3; Intramural Sports 2.

## THOMAS V. FIELDS

*Liberal Arts* 171 LaFrance Ave., Bloomfield, N. J.

Phi Mu Delta 1, 2, 3; Student Christian Association 1, 2, 3; Biemic Society 1, 2, 3; Football Team 1, 2, 3; Intramural Sports 1, 2, 3.

## LOIS A. FISHER

*Liberal Arts* 1814 E. 28th Street, Brooklyn, N. Y.

Alpha Delta Pi 2, 3; Student Christian Association 1, 3; Women's Athletic Association 1, 2, 3; Hockey Team 1, 3; Intramural Sports 1, 2, 3; "So Wonderful in White".

*Lower row:*

## JANICE A. FORD

*Medical Secretarial* 89 Kendall Blvd., Oaklyn, N. J.

Kappa Delta 2, 3; Student Christian Association 1, 2, 3; Biemic Society 1, 2, 3; Business Society 1, 2, 3; Susquehanna Singers 3; Vice President Council 2; Women's Athletic Association 1, 2, 3; Intramural Sports 1, 2, 3; LANTHORN 3.

## RUTH E. FREED

*Music Education* 319 Main Street, Red Hill, Pa.

Sigma Alpha Iota 2, 3; Student Christian Association 2, 3; Band 3; Susquehanna Singers 2, 3; Chapel Choir 2, 3; Vice President Council 3; Women's Athletic Association 2, 3; Women's Judiciary Committee 3; Hockey Team 2; Class Officer 3.

## ESTHER B. FROST

*Business Administration* Route 6, Lancaster, Pa.

Alpha Delta Pi 2, 3, Assistant Treasurer 3; Student Christian Association 1, 2, 3; Business Society 1, 2, 3; Women's Athletic Association 1, 2, 3; Hockey Team 1, 2, 3; Basketball Team 1, 2, 3; Intramural Sports 1, 2, 3; Tau Kappa 2, 3.

## ORVILLE W. GLASS

*Business Administration* 334 Fourth St., Northumberland, Pa.

Bond and Key 2, 3; Business Society 3; Susquehanna Players 1, 2; Band 2, 3; "MacBeth"; "Taming of the Shrew".

## R. CHRISTINE HARMAN

*Liberal Arts* 1206 Fourth Ave., Duncansville, Pa.

Student Christian Association 1, 2, 3; Biemic Society 2, 3; Band 2, 3; Vice President Council 3; Women's Athletic Association 1, 2, 3; Hockey Team 1, 2, 3; Intramural Sports 1, 2, 3; LANTHORN 3; Tau Kappa 3; "The Barretts of Wimpole Street".

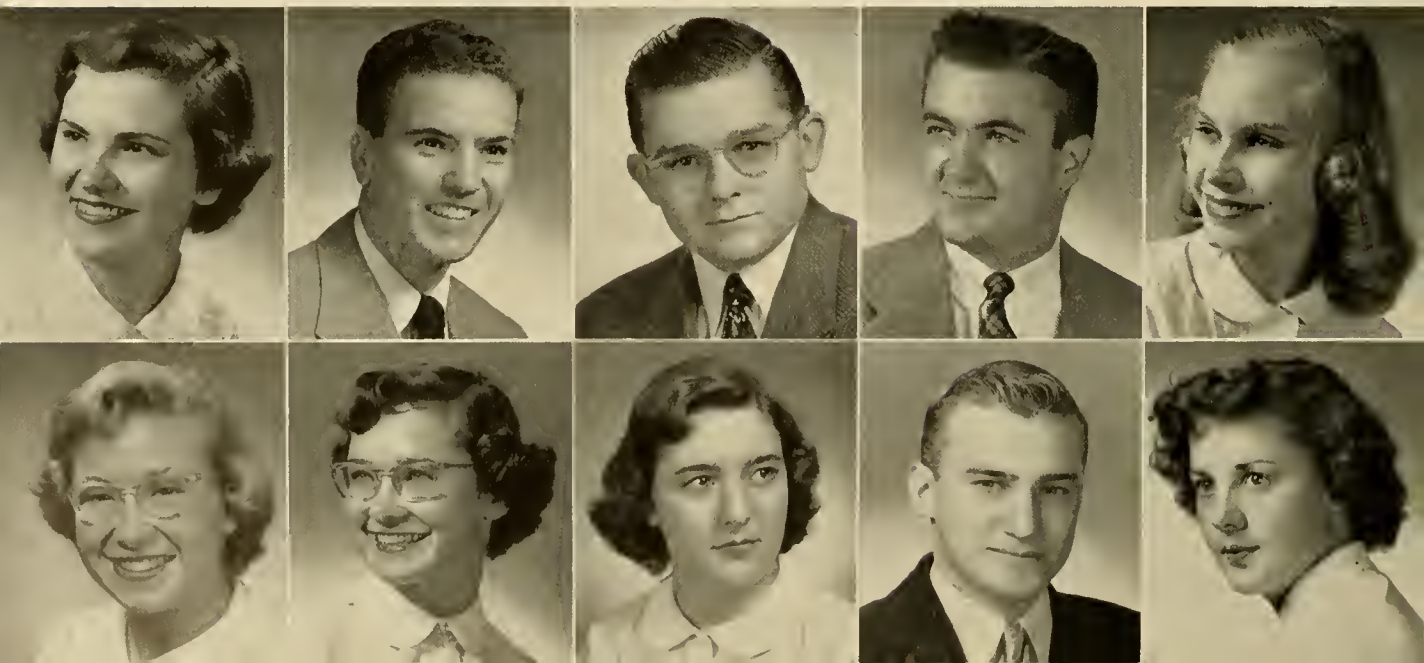

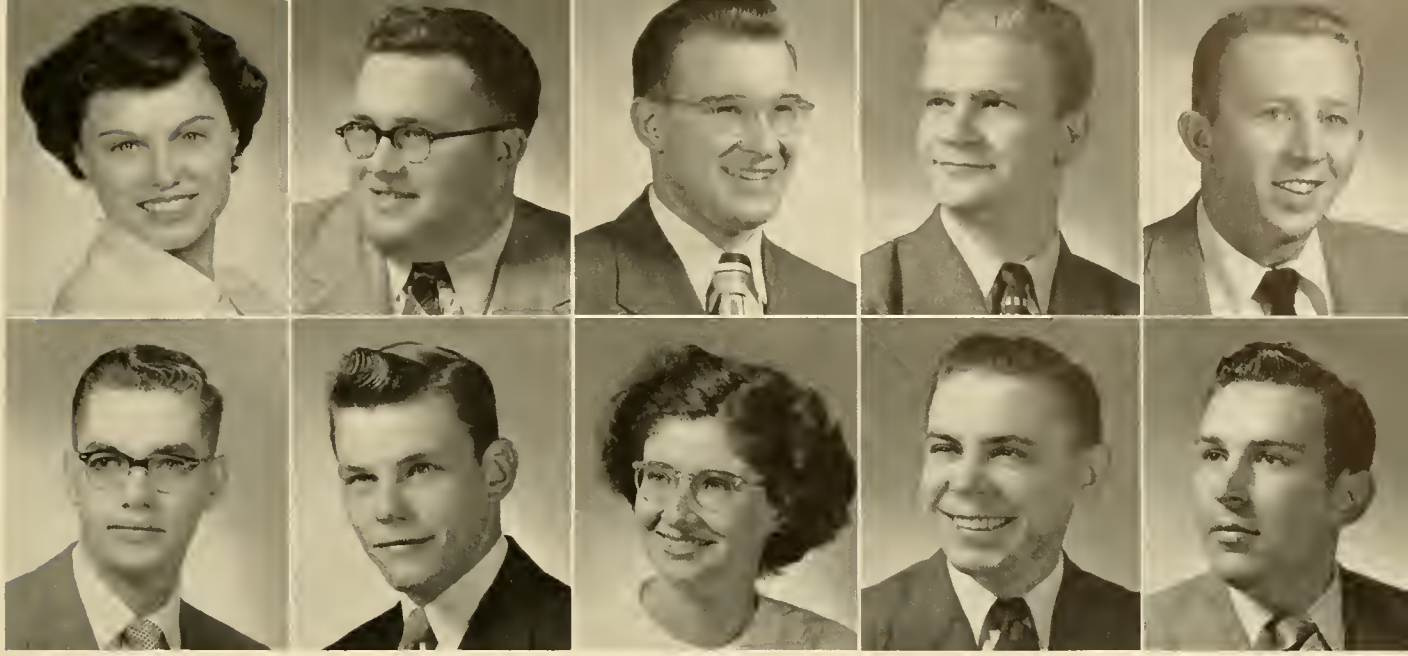

*Upper row:*

MARGUERITE HEFFELFINGER

*Music Education* 211 W. Fifth Street, Bloomsburg, Pa.

Sigma Alpha Iota 3; Student Christian Association 1, 2, 3; Symphony Orchestra 3; Susquehanna Singers 2, 3; Chapel Choir 3.

KENNETH R. HILL

*Liberal Arts* 12 N. Market Street, Selinsgrove, Pa.

Bond and Key 1, 2, 3, Secretary 1, 2, 3; Student Christian Association 1, 2, 3; Band 1; *Susquehanna* Staff 1, 2, 3; "Taming of the Shrew"; "Broken Dishes".

KERMIT G. HORNING

*Liberal Arts* R. D. 1, McAlisterville, Pa.

CARLTON R. HOWELLS

*Liberal Arts* 1141 Scott Street, Kulpmont, Pa.

Phi Kappa 3; Pottsville Penn State Center 1, 2.

WALTER H. IFFERT, JR.

*Business Administration* 556 Lincoln Street, Hazleton, Pa.

Phi Mu Delta 1, 2, 3; Student Christian Association 1, 2, 3; Business Society 1, 2, 3; Biemic Society 3; Intramural Sports 1, 2, 3.

*Lower row:*

ROBERT B. JARVIS

*Business Administration* 602 Mohawk Ave., Norwood, Pa.

Bond and Key 2, 3; Student Christian Association 1, 2, 3; Business Society 1, 2, 3; Intramural Sports 2; LANTHORN 1.

HARVEY P. JEFFERS

*Liberal Arts* 358 N. Greece Road, Hilton, N. Y.

Bond and Key 1, 2, 3; Student Christian Association 1, 2, 3; Biemic Society 1, 2; Cheerleader 3; Intramural Sports 1, 2, 3; Intramural Board 2, 3.

MARY KLINGELHOEFFER

*Liberal Arts* R. D. 2, Sunbury, Pa.

Student Christian Association 1, 3; Symphony Orchestra 1, 2, 3; Women's Athletic Association 3; *Susquehanna* Staff 3; Women's Day Student Organization 1, 2.

WILLIAM P. KLOAP

*Business Administration* 110 Garfield Street, Nanticoke, Pa.

Student Christian Association 3; Business Society 3; Pi Gamma Mu 3; Intramural Sports 2, 3; "MacBeth"; "Taming of the Shrew"; "The Willow and I".

RONALD S. KROUT

*Business Administration* 742 Atlantic Ave., York, Pa.

Student Christian Association 3; Business Society 3; Intramural Sports 3; York Junior College 1, 2.

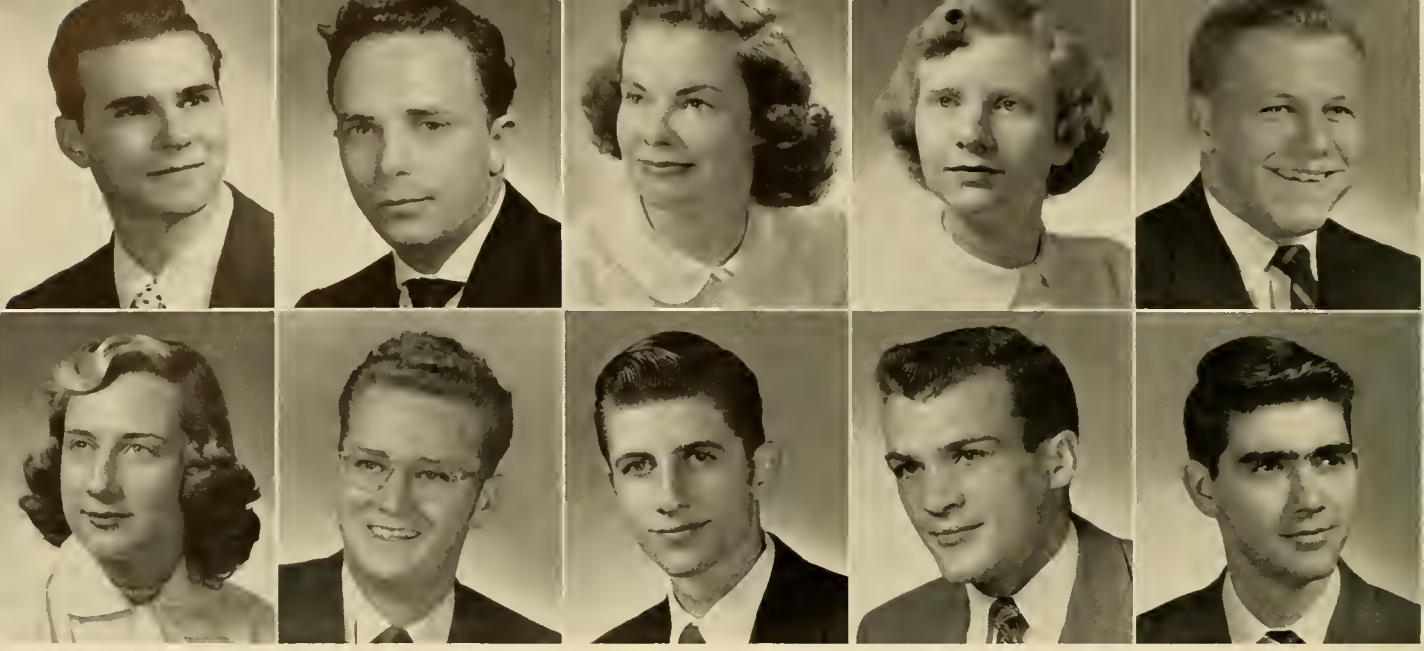

*Upper row:*

## H. ROBERT KURTZ

*Commercial Education* 5138 N. Fifteenth St., Philadelphia, Pa.

Bond and Key 1, 2, 3; Student Christian Association 1, 2, 3; Business Society 1; *Susquehanna* Staff 3; Football Manager 2, 3; Intramural Sports 1, 2.

## WILLIAM P. LAMARCA

*Business Administration* 203 Broadway, Coraopolis, Pa.

Phi Mu Delta 2, 3; Student Christian Association 2, 3; Business Society 1, 2, 3; Biemic Society 2; Susquehanna Players 2, 3; Intramural Sports 1, 2, 3; Intramural Board 2; Alpha Psi Omega 3; "MacBeth"; "The Willow and I"; "Broken Dishes"; "Barretts of Wimpole Street".

## MADALINE M. LEASE

*Liberal Arts* 443 W. Main Street, Somerset, Pa.

Kappa Delta 1, 2, 3, Assistant Treasurer 3; Student Christian Association 1, 2, 3; Biemic Society 1, 2, 3; Women's Athletic Association 1, 2, 3; Intramural Sports 1, 2, 3; LANTHORN 3, Editor 3.

## LORRAINE S. LEE

*Music Education* 9 West 40th Street, Bayonne, N. J.

Sigma Alpha Iota 1, 2, 3, Corresponding Secretary 3; Student Christian Association 1, 2; Band 2, 3; Chapel Choir 3; Women's Athletic Association 2, 3; *Susquehanna* Staff 1; LANTHORN 3; "MacBeth"; "The Taming of the Shrew".

## ROBERT J. MACNAMARA, JR.

*Liberal Arts* 804 Ardmore Ave., Ardmore, Pa.

Bond and Key 2, 3; Student Christian Association 3; Basketball Team 2; Football Team 2, 3; Intramural Sports 2; Baseball Team 2; Class Officer 3; Franklin and Marshall College 1.

*Lower row:*

## PAMELA J. McKEGG

*Secretarial* 249 Belleville Ave., Bloomfield, N. J.

Kappa Delta 1, 2, 3; Student Christian Association 1, 3; Business Society 1, 2, 3; Biemic Society 2; Band Majorette 1, 2, 3; Women's Athletic Association 1, 2, 3; *Susquehanna* Staff 1; Basketball Team 1; Intramural Sports 1, 2, 3.

## THOMAS E. MARTS

*Business Administration* 1774 Norris Street, Camden, N. J.

Phi Mu Delta 2, 3; Student Christian Association 3; Business Society 2, 3; Biemic Society 3; Susquehanna Players 2, 3; Intramural Sports 2; Baseball Team 1; "The Willow and I"; "The Barretts of Wimpole Street".

## CHARLES N. MASON, JR.

*Business Administration* 6432 31st St., N. W., Washington, D. C.

Theta Chi 2, 3; Student Christian Association 2, 3; Susquehanna Players 2; Intramural Sports 2, 3; LANTHORN 3, Art Editor 3; Rocky Mountain College 1.

## JOHN W. MAYER

*Liberal Arts* 417 Fifth Ave., Belmar, N. J.

Bond and Key 2, 3; Student Christian Association 1, 2; Intramural Sports 1, 2, 3; Susquehanna Players 1, 2, 3.

## ROBERT A. MESLER

*Business Administration* 422 Tappan Ave., North Plainfield, N. J.

Phi Mu Delta 1, 2, 3; Student Christian Association 1, 2, 3; Business Society 1, 2, 3; Intramural Sports 1, 2, 3.

*Upper row:*

## JOYCE E. MILLER

*Commercial Education* 100 Stone St., Honesdale, Pa.

Alpha Delta Pi 1, 2, 3; Student Christian Association 1, 2, 3; Business Society 1, 2; Class Officer 1; Women's Athletic Association 3; Intramural Sports 3.

## BEATRICE M. MORROW

*Liberal Arts* Glasgow, Pa.

Student Christian Association 3, Cabinet 3; Phi Kappa 3, Secretary 3.

## DONALD G. MUCHMORE

*Liberal Arts* 27 Laurel Ave., Summit, N. J.

Bond and Key 1, 2, 3; Student Christian Association 1, 2; Biemic Society 1, 2.

## T. JUSTIN MYERS

*Business Administration* 400 Main St., Hughesville, Pa.

Bond and Key 1, 2, 3; Business Society 2, 3; Susquehanna Players 1, 2, 3; Intramural Sports 1, 2, 3; "MacBeth"; "The Taming of the Shrew".

## EDWARD W. NEUMAN

*Business Administration* 828 Florida Ave., York, Pa.

Bond and Key 1, 2, 3; Business Society 1, 2, 3; *Susquehanna* Staff 2, 3.

*Lower row:*

## KENNETH E. ORRIS

*Music Education* Ickesburg, Pa.

Theta Chi 1, 2, 3, Secretary 2; Student Christian Association 2, 3; Symphony Orchestra 1, 2, 3; Band 1, 2, 3; Susquehanna Singers 2, 3; Chapel Choir 2, 3; Baseball Team 1, 2.

## JEAN M. RARICK

*Music Education* N. Warren St., Orwigsburg, Pa.

Sigma Alpha Iota 1, 2, 3; Student Christian Association 1; Susquehanna Singers 2, 3.

## CAROLINE J. RUTHERFORD

*Liberal Arts* R. D. 1, Harrisburg, Pa.

Student Christian Association 1, 2, 3; Biemic Society 2; Women's Athletic Association 1, 2, 3; Basketball Team 3; Intramural Sports 1, 2, 3.

## CHITOSE KEI SASAKI

*Liberal Arts* Hanabusa, Kikuchi, Kumamoto, Japan

Student Christian Association 3; "The Barretts of Wimpole Street".

## WILLIAM L. SCOTT

*Business Administration* Dewey Beach, Rehoboth Beach, Del.

Phi Mu Delta 1, 2, 3; Student Christian Association 1, 2, 3; Business Society 1, 2, 3; Football Team 1; Intramural Sports 1, 2, 3.

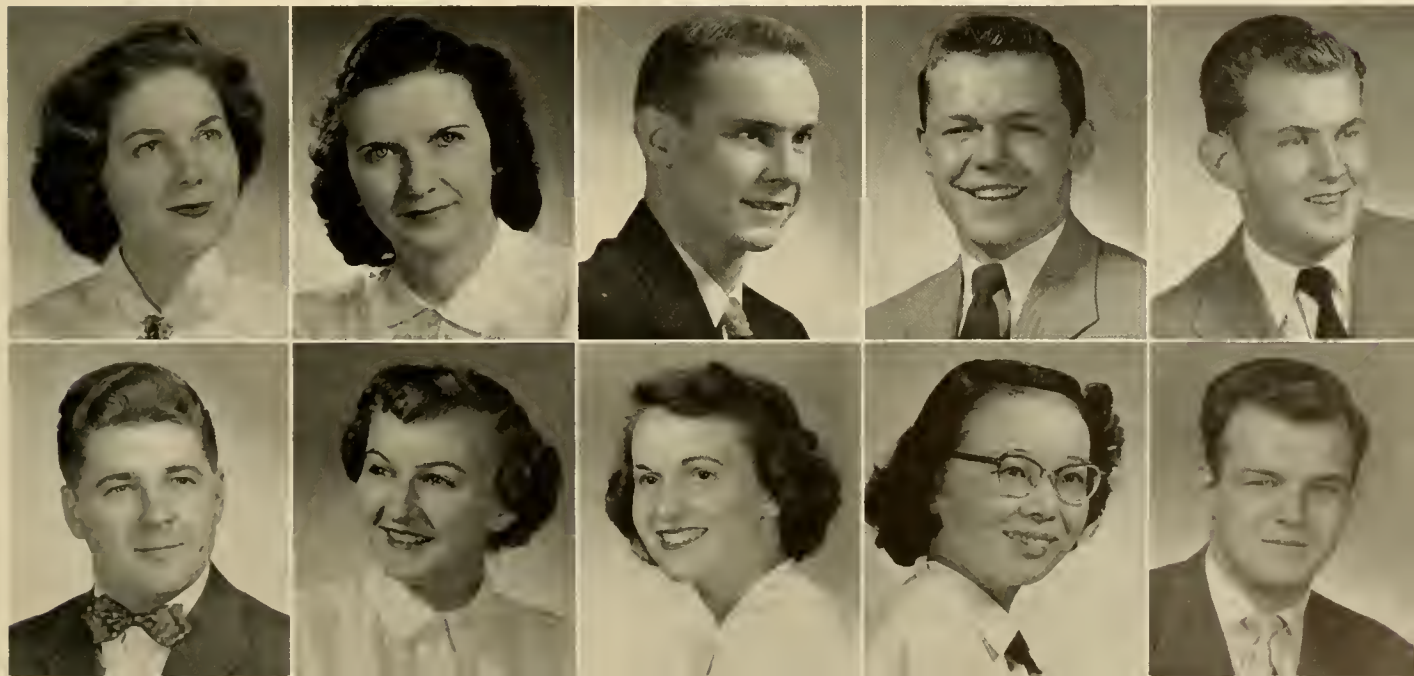

*Upper row:*

## JOAN G. SECHRIST

*Liberal Arts* 117 N. Twelfth St., Sunbury, Pa.

Alpha Delta Pi 1, 2, 3; Student Christian Association 1, 2, 3; Biemic Society 1, 2, 3; Band 1; Women's Athletic Association 1, 2, 3; Women's Student Council 3; *Susquehanna* Staff 3; Intramural Sports 1, 2, 3; Pan-Hellenic Council 3, Secretary-Treasurer 3; Women's Day Student Organization 1, 2, 3.

## DONALD R. SHELDON

*Liberal Arts* 342 Maple Ave., East Hempstead, N. Y.

Theta Chi 1, 2, 3; Symphony Orchestra 1, 2; Band 1, 2; Susquehanna Singers 2; Intramural Sports 1, 2, 3.

## ELINOR M. SMITH

*Business Education* 760 Main St., Lykens, Pa.

Kappa Delta 1, 2, 3, Vice President 3; Student Christian Association 1, 2, 3; Business Society 1, 2, 3; Biemic Society 2, 3; Vice President Council 3; Wumen's Athletic Association 1, 2, 3; *Susquehanna* Staff 3, Managing Editor 3; Basketball Team 1; Intramural Sports 1, 2, 3; LANTHORN 3; Freshman Orientation 3; Freshmen Counselor 3.

## CHARLES A. SNYDER, JR.

*Liberal Arts* N. Main St., Herndon, Pa.

Bond and Key 2, 3; Student Christian Association 2, 3; Phi Kappa 1, 2, 3, Vice President; Intramural Sports 3.

## ROBERT D. STEFFY

*Commercial Education* 18 N. Front St., Selinsgrove, Pa.

*Lower row:*

## RICHARD P. STOUT

*Business Administration* 606 Mahoning St., Lehighton, Pa.

Theta Chi 1, 2, 3; Business Society 2; Men's Student Council 3, Secretary 3; *Susquehanna* Staff 3; Intramural Sports 1, 2, 3; LANTHORN 3; Intramural Board 3.

## JEAN L. STUEMPFLE

*Liberal Arts* 122 Main St., Hughesville, Pa.

Kappa Delta 2, 3; Student Christian Association 1, 3; Biemic Society 2, 3; Susquehanna Singers 1, 2, 3; Women's Athletic Association 1, 2, 3; Intramural Sports 1, 2, 3; Class Treasurer 1.

## M. JOSEPHINE STUTER

*Music Education* Main St., Belleville, Pa.

Sigma Alpha Iota 1, 2, 3, Vice President 3; Student Christian Association 1, 2, 3; Band 1, 2, 3.

## MARGRETTA A. THOMAS

*Music Education* 135 Spurzheim St., Shamokin, Pa.

Sigma Alpha Iota 3; Student Christian Association 1; Susquehanna Singers 2, 3; Chapel Choir 2, 3; Women's Athletic Association 2; Intramural Sports 1, 2; "Taming of the Shrew".

## STEVE F. TOROK

*Liberal Arts* 4 Bright St., South River, N. J.

Phi Mu Delta 1, 2, 3; Student Christian Association 1; Biemic Society 3; Football Team 1, 2, 3; Intramural Sports 1, 2, 3; Intramural Board 2, 3.

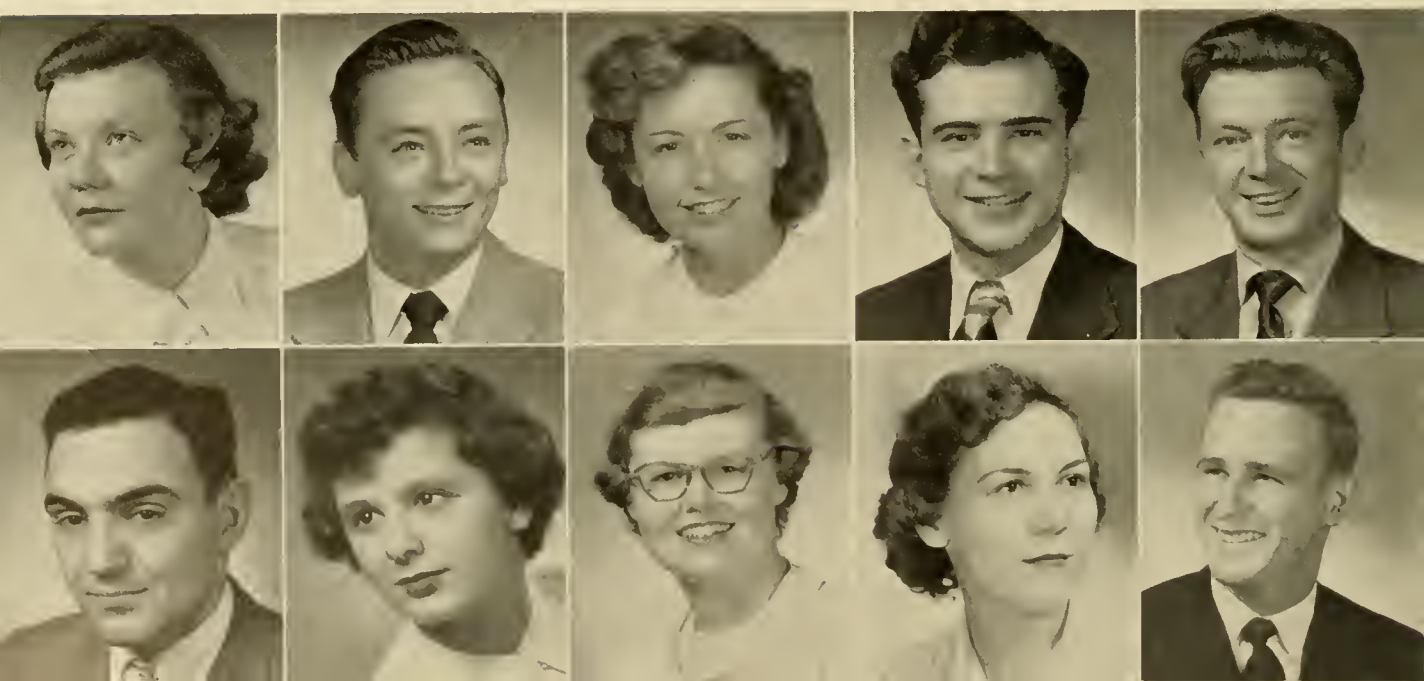

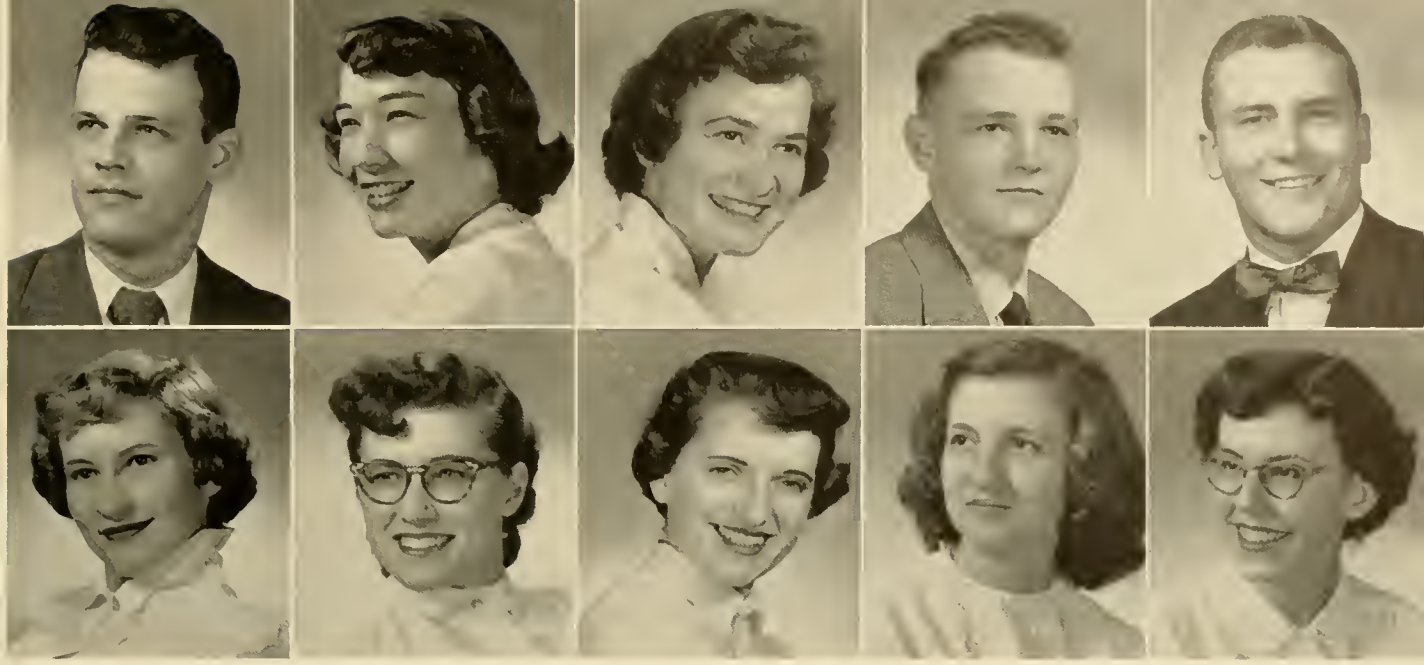

*Upper row:*

## EDWARD T. UNANGST

*Music Education* 541 Shuman St., Catawissa, Pa.

Phi Mu Delta 1, 2, 3; Student Christian Association 3; Symphony Orchestra 3; Band 1, 2, 3; Susquehanna Singers 2, 3; Intramural Sports 2, 3.

## HELEN E. VON LYNN

*Liberal Arts* 12 Central Ave., Cranford, N. J.

Alpha Delta Pi 1, 2, 3; Student Christian Association 1, 2, 3; Biemic Society 1, 2, 3; Women's Athletic Association 1, 2, 3; Hockey Team 1, 2, 3, Co-Captain 3; Basketball Team 1, 2, 3; Intramural Sports 1, 2, 3; Pan-Hellenic Council 3; Tau Kappa 2, 3.

## JOYCE L. WAGNER

*Liberal Arts* 2911 Rumson Drive, Harrisburg, Pa.

Alpha Delta Pi 1, 2, 3; Student Christian Association 1, 2, 3; Biemic Society 1, 2, 3, Secretary-Treasurer 3; Vice President Council 2, 3; Women's Athletic Association 1, 2, 3, Vice President 3; Hockey Team 1, 2, 3; Basketball Team 1; Orientation 2, 3; Class Secretary 2; Intramural Sports 1, 2, 3; Tau Kappa 2, 3.

## ERNEST R. WALKER

*Liberal Arts* 1700 Sunshine Ave., Johnstown, Pa.

Phi Mu Delta 1, 2, 3; Student Christian Association 1, 2, 3; Football Team 1, 2.

## DONALD N. WALTER

*Liberal Arts* West Milton, Pa.

Phi Mu Delta 1, 2, 3; Student Christian Association 1; Biemic Society 2, 3, Vice President; Susquehanna Players 1; Football Team 1, 2, 3; Intramural Sports 1, 2, 3; Baseball Team 1, 2; "Our Hearts Were Young and Gay".

*Lower row:*

## AUDREY M. WEGNER

*Business Administration* Palatine Lake, Elmer, N. J.

Alpha Delta Pi 2, 3; Student Christian Association 1, 2, 3; Business Society 1, 2, 3; Biemic Society 2, 3; Vice President Council 3; Women's Athletic Association 1, 2, 3; Hockey Team 1, 2, 3; Intramural Sports 1, 2, 3; Orientation 3.

## JANE L. WEHR

*Liberal Arts* 409 Main St., Middleburg, Pa.

Kappa Delta 1, 2, 3; Student Christian Association 2, 3; Women's Athletic Association 3; Basketball Team 2; Pi Gamma Mu 3; LANTHORN 3; Photography Editor 3.

## MAXINE E. WEISER

*Soloist* R. D. 1, Red Lion, Pa.

Student Christian Association 1; Susquehanna Singers 2, 3; Chapel Choir 1, 2, 3; Vice President Council 3; Women's Athletic Association 3; Hockey Team 2, 3; Intramural Sports 2, 3; Orientation 3.

## LILLIAN M. WHITTINGTON

*Liberal Arts* 1253 Hudson St., Harrisburg, Pa.

Student Christian Association 2, 3; Biemic Society 2, 3; Vice President Council 3; Women's Athletic Association 2, 3; Hockey Team 2; Intramural Sports 2, 3; LANTHORN 3.

## CLARA MAE WILLIAMS

*Music Education* R. D. 1, Drums, Pa.

Sigma Alpha Iota 1, 2, 3; Student Christian Association 1; Band 2, 3; Susquehanna Singers 2, 3.

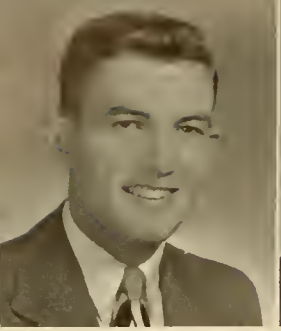
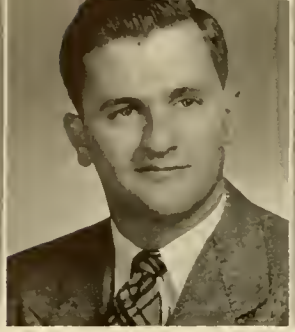

*Upper row:*

DANIEL W. WILLIAMSON

*Business Administration* R. D. 2, Holsopple, Pa.

Theta Chi 1, 2, 3; Student Christian Association 2, 3.

JAMES D. WITHER

*Business Administration* 2038 Sheridan St., Williamsport, Pa.

Phi Mu Delta 2, 3; Student Christian Association 1; Business Society 1; Biemic Society 3; Intramural Sports 1, 2.

ROBERT C. WYLLIE

*Business Administration* 23 Fairview Ave., North Plainfield, N. J.

Bond and Key 1, 2, 3; Student Christian Association 1; Business Society 1; Men's Student Council 2, 3; Basketball Team 1, 2, 3; Intramural Sports 1, 2, 3; Intramural Board 2, 3.

*Lower row:*

MAXINE YOCUM

*Liberal Arts* Park Ave. and Linden Ave., Laurel Springs, N. J.

Kappa Delta 1, 2, 3; Student Christian Association 1, 2, 3; Biemic Society 2, 3; Women's Athletic Association 1, 2, 3; Intramural Sports 1, 2, 3; LANTHORN 3, Literary Editor 3.

MARGARET I. ZINDA

*Music Education* 361 Fisher Ave., Catawissa, Pa.

Sigma Alpha Iota 1, 2, 3, Treasurer 3; Student Christian Association 1, 2; Symphony Orchestra 1, 2, 3; Band 1, 2, 3; Susquehanna Singers 2, 3.

*First Row, Left to Right*—Henry, Steffey.
*Second Row*—Shade, Krauss.

OFFICERS

| | |
|---|---|
| *President* | Reuben Henry |
| *Vice President* | Robert Shade |
| *Secretary* | Eleanor Steffey |
| *Treasurer* | Herbert Krauss |

We, the class of 1954, have quickly reached the mid-point of our college career. We emerged from our freshman year with a fine spirit of unity, and a profound degree of achievement in athletics, scholarship, and dramatics.

Realization of what lies before us in these final two years here at Susquehanna is beginning to take form. May we, with the mutual respect of our fellow students and the administration, continue to maintain the ideals and traditions established by preceding classes that have passed through the portals of this institution of higher learning and binding fellowship.

ELZA ADGERS
CAROL L. AHR
HENRY R. ALBRIGHT
JAMES T. ALTER

NED M. ARBOGAST
IVARS AVOTS
GEORGE B. BACKER
CARL M. BAKER

WILLIAM F. BASTIAN
ROBERT J. BECKLEY
JOYCE P. BEDELL
SHIRLEY A. BELL

BRUCE T. BOBB
LORETTA F. BORRY
ELEANOR L. BORSKI
RICHARD K. BOYD

WALTER B. BYERS
SAMUEL N. CARMICHAEL
GEORGE R. CAWLEY
JANE K. CLINE

HERBERT C. CRAFT
JAYNE M. DAILY
REBECCA M. DAVIES
PHYLLIS A. DEISHER

JAMES C. DELL
REED L. DETAR
JOAN R. DIGGAN
JOHN A. DUCEMAN

MARILYN FETTEROLF

RONALD A. FETTEROLF

PHILIP W. GERGEN

JOYCE K. GILBERT

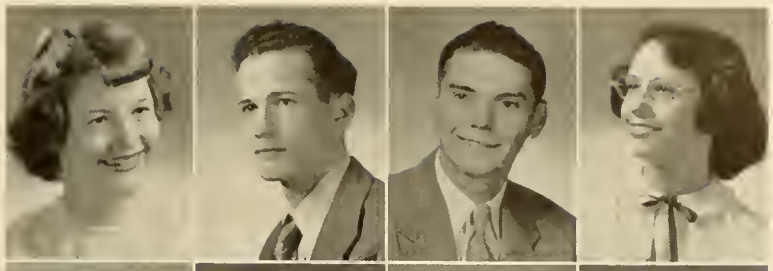

RONALD F. GOODMAN

ALICE L. GRABAR

RITA T. GRECO

CLAIRE A. HAGGERTY

WANDA F. HARMON

JOSEPH H HEFFNER

MARLIN V. HEFFNER

JOANNE L. HEINLY

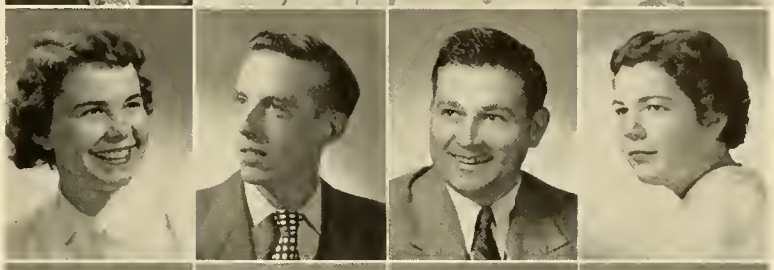

MARGARET A. HENDERSON

REUBEN W. HENRY

PATRICIA A. HESS

HENRY HOLTERMANN

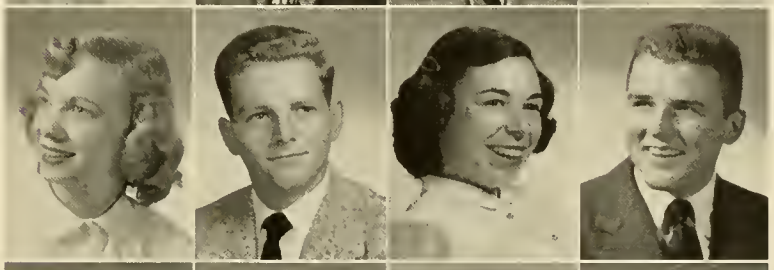

MARGARETE J. HULTS

MARILYN J. HUYETT

HAROLD N. JOHNSON

DWIGHT E. KEENER

WILLIAM F. KELLEY

V. LUCILLE KEPNER

DANALEE KERSHNER

EDWARD A. KOCH

EDWARD P. KOPF

E. FAYE KOSTENBAUDER

HERBERT N. KRAUSS

NANCY M. KRIEG

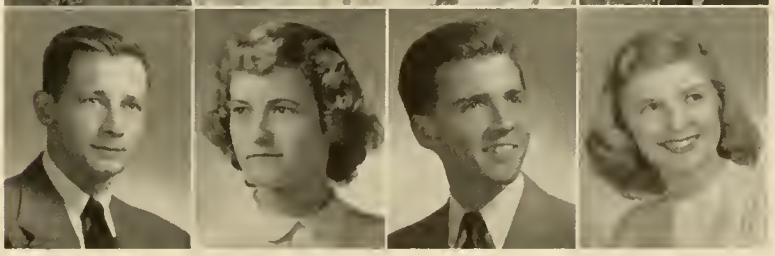

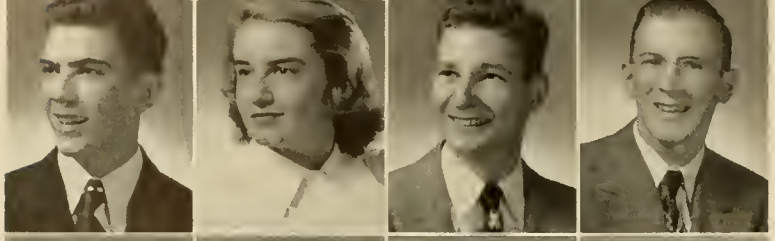

EDWARD E. LAMB
JANET L. LAUE
ORVILLE H. LAUVER
STUART H. LENGEL

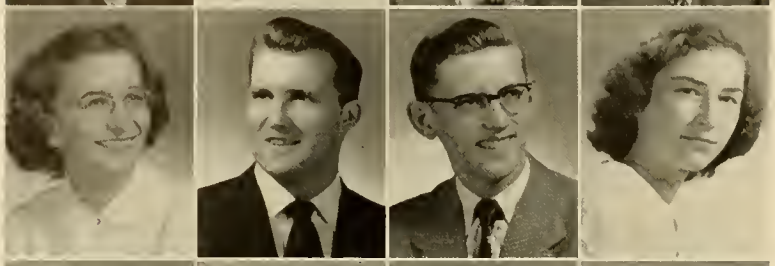

NANCY L. LEPLEY
GEORGE C. LIDDINGTON
GRAYDON I. LOSE
CAROLYN R. LUCAS

STANLEY S. MANNING
IRENE F. MEERBACH
ROBERT C. MICKATAVAGE
JANET M. MILLER

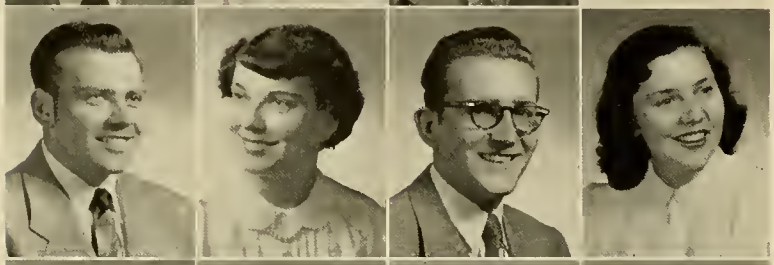

ROBERT I. MOORE
JOANN D. MOSHOLDER
PAUL R. NESTLER
CHARLOTTE L. NEUMAN

IRENE K. OLDT
ARTHUR K. OLSON
RUTH E. OSBORN
TAMSEN K. PERKINS

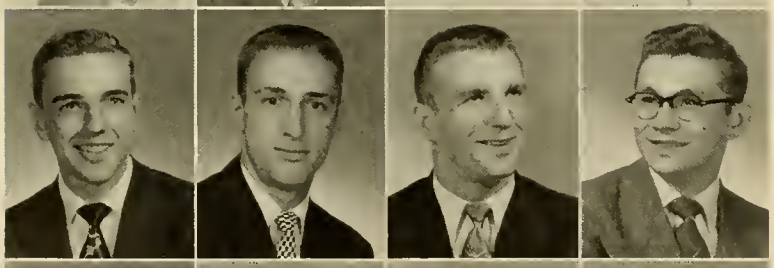

DEWITT C. REYNOLDS
FRANK D. RICHARDS
JAMES M. RISING
RODGER E. ROHRBAUGH

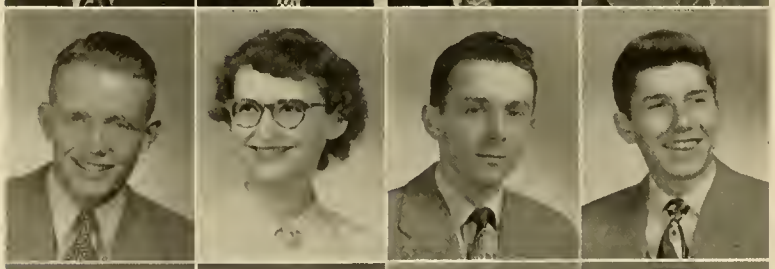

SAMUEL D. ROSS
P. JEAN ROWE
DEAN E. RUPE
JOHN H. SCHRAEDER

JACK M. SCHREFFLER
ANN M. SCHUMACHER
ALICE E. SCHWEIGHOFFER
REBECCA J. SHADE

ROBERT T. SHADE
FRANCIS P. SHAFFER
JOHN F. SHANNON
DELCY M. SHARRETTS

DOLORES M. SHIMKO
DOROTHY M. SITES
LUCIAN O. SMITH
JOHN L. SNYDER

TODD SOLOMON
KARL STAHL
ELEANOR R. STEFFEY
NORA STEINHARDS

SHIRLEY STILL
JOHN B. STOUDT
WILLIAM E. STRINGER
LOUIS A. SZABO

ANTOINETTE TADDEO
WILLIAM B. TEMPLIN
SHIRLEY A. THOMPSON
THOMAS L. TKACZYK

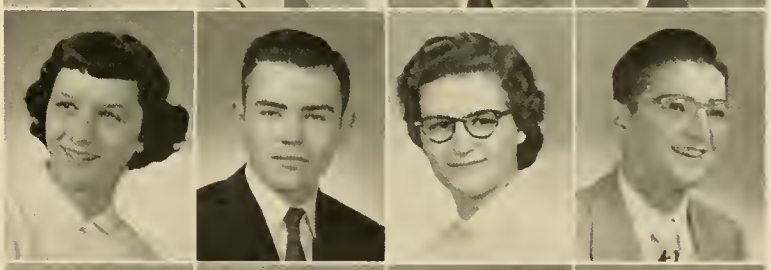

STEWART L. TOMLINSON
RITA J. TREESE
OWEN W. UNDERKOFFLER
BETTE M. VINCENT

HAROLD E. VOGLER
EDWARD G. WALKER
AUDREY M. WARNETS
GEORGE W. WASHBOURNE

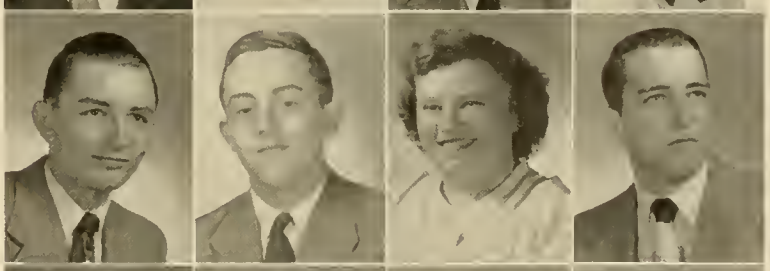

MARGARET K. WEBBER
BETTY L. WEISENFLUH
MIRIAN E. WICK
FRED B. WINCKLER

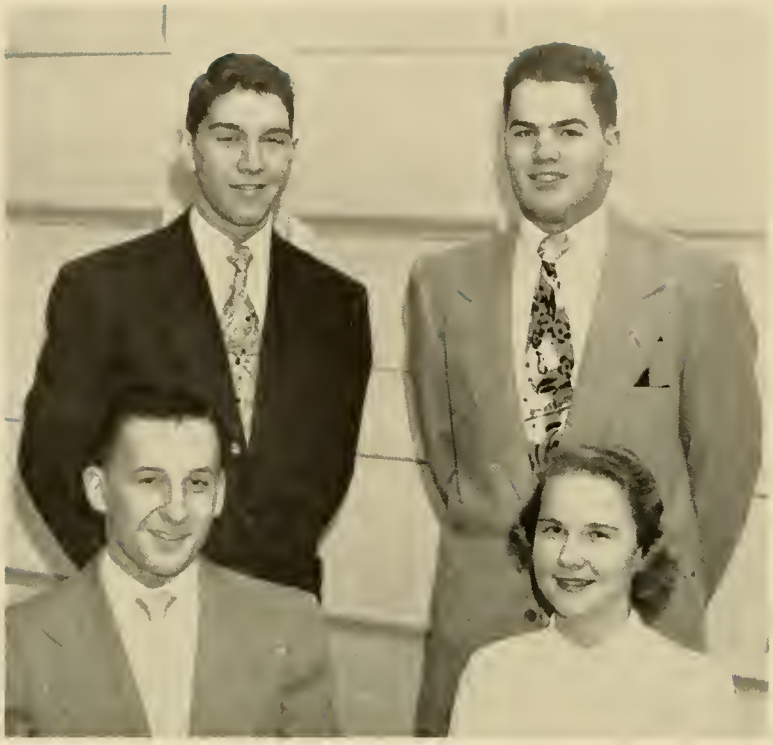

*First Row, Left to Right*—Smith, Broeske.
*Second Row*—McCarty, Coates.

OFFICERS

*President* - CHARLES COATES
*Vice President* - FRANK SMITH
*Secretary* - ANNABEL BROESKE
*Treasurer* - RICHARD MCCARTY

Youth today can be compared to the keystone in a huge building. The structure's very existence depends on the strength of this stone. We, the class of 1955, are the new keystone in the building known as Susquehanna University. The eyes of the professors, alumni, and prospective employers are watching the freshman class, searching hopefully through the group for men and women who can become leaders toward world harmony.

Yes, we, the class of '55, have a challenge to meet. Our class, combined with other freshman classes, is being molded into a mighty keystone to help support and keep strong those ideals which will make the world a place of construction rather than destruction. Can we meet this challenge?

WALTER C. ALBERT
ANNE C. AUSTIN
CAROLYN E. BABBITT
GLENN L. BAUMGARDNER

ELEANOR F. BENNER
E. JOANNE BENNER
LARRY R. BINGAMAN
MARY A. BINGAMAN

ROGER T. BLEGEN
THOMAS J. BODNAR
ANNABEL L. BROESKE
MELNA J. CARLSON

PARK SHU CHAN
CHARLES W. COATES
CAROL M. CORNELIUS
PHYLLIS A. CRUMBLING

GILBERT E. DAVIS
SHIRLEY J. DECKER
RALPH W. DERSHAM
ELEANOR S. DIVELY

KENNETH F. ERDLEY
ROBERT V. ETTARI
LANA A. FEGLEY
AUDREY E. FINKENSTADT

POLLY A. FISHER
BARBARA M. FRANK
RUSSELL E. FURMAN
CHARLES A. GERBE

ARLAN K. GILBERT
LAWRENCE A. GINGRICH
MARGARET R. GORDON
HELEN B. GRIFFITHS

BARBARA A. GROVE
MARILYN K. GUNNET
DONALD S. HAAG
BARBARA J. HARPER

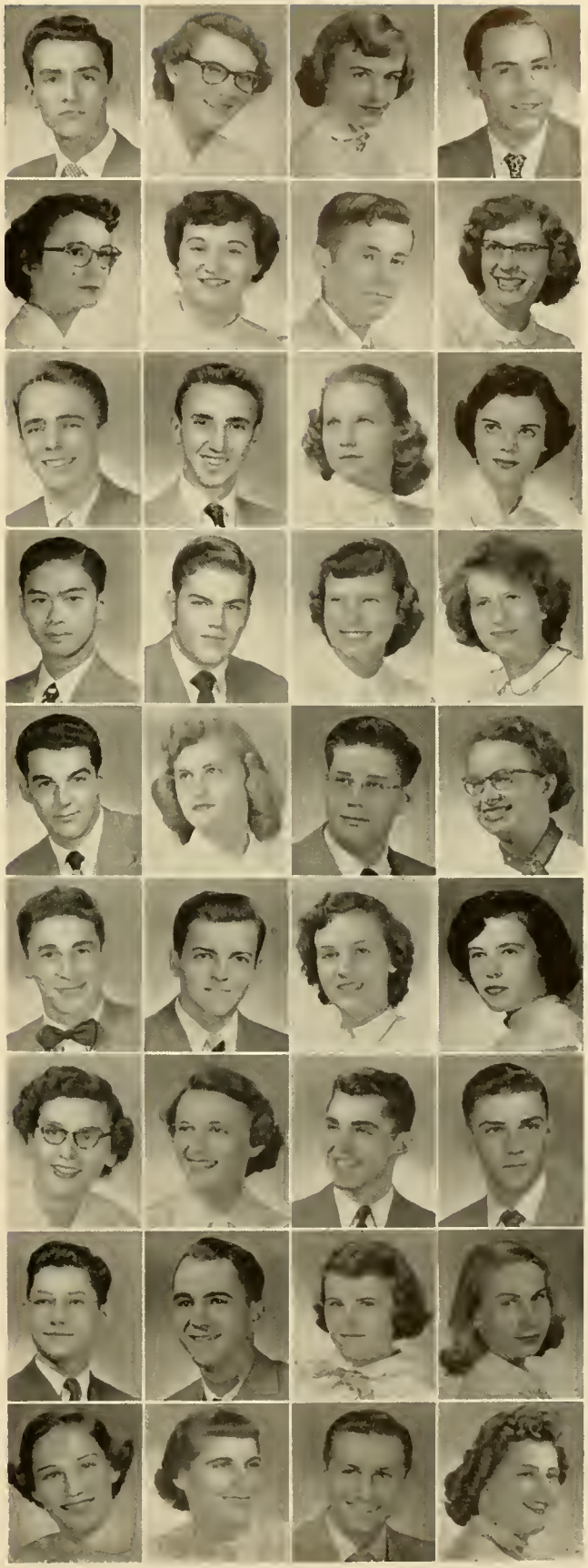

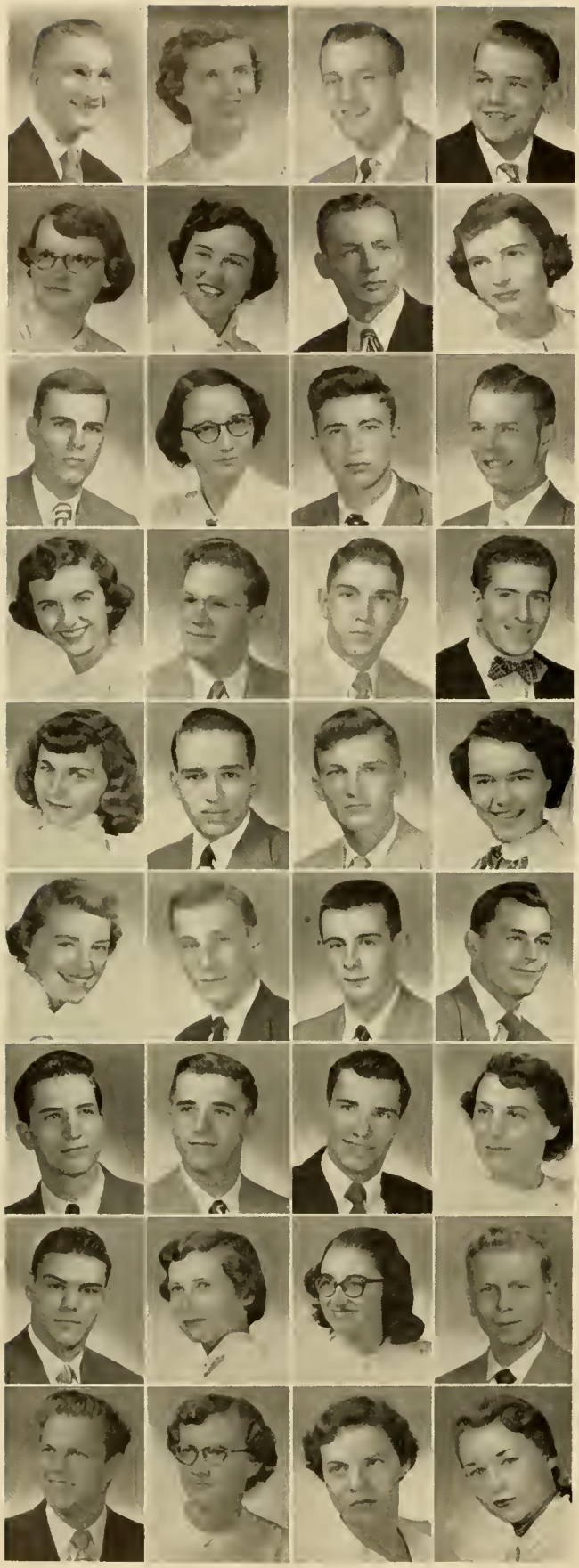

DAVID H. HARRIS
HELEN L. HASSINGER
DONALD E. HEILMAN
LOUIS J. HEINZE

J. NANCY HENDERSON
ELIZABETH HOLLENBECK
FRED A. JONES
BARBARA A. KNOWLES

HARRY F. KOCHER
MARY E. KREBS
JAMES L. KREIGHBAUM
KAJ D. KRISTOFFERSEN

CARLENE M. LAMADE
W. DEEN LAUVER
RICHARD E. McCARTY
ARNOLD K. MARTIN

BARBARA W. MAY
EUGENE R. MEYERS
WAYNE E. MILLER
GLADYS A. MOORE

SHIRLEY A. MORRIS
JOHN L. MOTZ
H. ARTHUR MOUSLEY
WILLIAM J. NICHOLS

EDGAR W. OESTREICH
ALBERT ORLANDO
RICHARD W. OWENS
JOANNE H. QUICK

AMATO T. RESSA
NANCY W. RICHARDS
MELVA L. SCHMELTZ
WILLIAM C. SCHREFFLER

ROBERT D. SCHWAB
RUTH E. SCOTT
ROSE M. SHARRETTS
PATRICIA A. SHEIDOW

FREDERICK L. SHILLING
ARLENE R. SHOLLY
JAMES G. SHOWALTER
MARY J. SILVEY

DORIS A. SITES
JOHN A. SMALTZ
FRANKLIN G. SMITH
LARRY Z. SMITH

SALLY A. SNYDER
HELEN K. SPAETH
SANDRA N. SWINEHART
ALBERT R. SWITHERS

ROBERT A. THOMAS
MARY T. TRIOLO
FRED J. TYLER
MERLE F. ULSH

WILLIAM H. VANDERHOOF
HARRY D. WAGNER
D. RICHARD WALK
H. LEE WALKER

ROBERT R. WIAND
JOHN G. WICKS
HELEN G. WILLIAMS
CARL R. WINEY

LORETTA M. WISE
MARGARET C. WRIGHT
M. SANDRA YOAS
MARVIN J. YODER

CHARLES W. ZIEGENFUSS

SUSQUEHANNA UNIVERSITY
SELINSGROVE
PENNA
J. U.
SOCIAL
CALENDAR

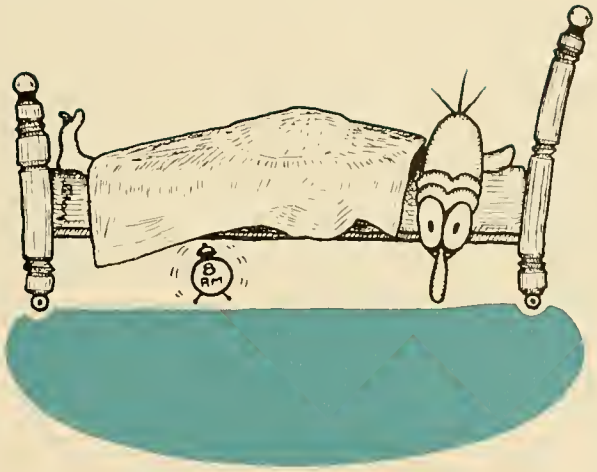


# ACTIVITIES

**Women's Student Council**

*First Row, Left to Right*—Sechrist, Schnerr, Rumbaugh, Dietz, Guise, Rowe. *Second Row*—Miss Sambrook, Odenthal, Easton, Dixon, Vogler.

# Women's Student Council

OFFICERS

*President* - - - PATRICIA RUMBAUGH
*Secretary-Treasurer* - KATHLEEN SCHNEER

The Women's Student Council is the governing body for all women students. Some of the activities of the Council are jurisdiction of freshman orientation and hazing, sponsorship of Parents' Day activities, Homecoming Queen elections, and week-night social dancing.

The Women's Student Council is composed of presidents of the two dormitories, the chairman of the Judiciary Committee, the social chairman, and a representative from the S. C. A., the W. A. A., the Day Students' Organization, the Pan-Hellenic Council, and the Freshman and Sophomore classes.

# Men's Student Council

OFFICERS

*President* - - - EDWARD WOLLASTON
*Vice President* - - DAVID BENNETT
*Secretary* - - - - RICHARD STOUT

The Men's Student Council represented the efforts of the men of S. U. to provide for themselves active representative student government.

Aside from being a mediator between the men and the administration, the council aims to create college spirit, promote better understanding between faculty and students, and assist in making college life pleasant and worthwhile. The members of the council include two men from each fraternity, two men from the non-fraternity group, and one faculty adviser.

**Men's Student Council**

*First Row, Left to Right*—Berninger, Wollaston, Bennett. *Second Row*—Campbell, Wyllie, Mazura.

**Women's Judiciary Council**

*First Row, Left to Right*—Miss Sambrook, Bell, Dietz, Vogler. *Second Row*—Dixon, Odenthal, Rumbaugh, Freed.

## Judiciary Committee

OFFICERS

*Chairman* - - - - VOYLET DIETZ

*President of Student Council*

PATRICIA RUMBAUGH

*House Presidents*

WILDA ODENTHAL, MARY ANN DIXON

The Judiciary Committee has two main functions. It penalizes resident women students who have violated any Student Council regulation. The Committee also serves as an advisory group reporting special problems involving the girls to the Dean of Women for the purpose of counseling and preventing rule-breaking whenever possible.

The Committee is composed of the presidents of the women's dormitories, the president of the Women's Student Council, representatives from each class and the Dean of Women as an ex-officio member.

## Vice President's Council

The Vice President's Council was organized ten years ago for the purpose of maintaining quiet in the girls' dormitories during the designated study hours. The Seibert Hall House President appoints the Vice Presidents and authorizes them to enforce all quiet hour regulations. By using the "five minute penalty" system, these girls maintain the peace and quiet of the dormitories. Upon the accumulation of twenty minutes, a girl must appear before the Women's Judiciary Committee, which decides upon a just punishment. There are six "V. P.'s" appointed in Seibert Hall and the Junior Councilors act as the "V. P.'s" in Hassinger Hall.

**Vice President's Council**

*First Row, Left to Right*—Dixon, Miss Sambrook, Guise. *Second Row*—R. Smith, E. Smith, Harmon, Wagner.

**Pan-Hellenic Council**

*First Row, Left to Right*—Miss Sambrook, Odenthal, Sechrist. *Second Row*—Lewis, Howling, Vogler, VonLynn.

# Pan-Hellenic Council

OFFICERS

*President* - - - WILDA ODENTHAL
*Secretary-Treasurer* - - JOAN SECHRIST

The Pan-Hellenic Council is composed of three representatives from each sorority; the president, rush chairman, and one elected delegate, with the Dean of Women as faculty adviser. The office of President rotates each year between the two active members, Kappa Delta and Alpha Delta Pi.

The purpose of the council is to maintain on a high plane fraternity life and interfraternity relations within our college. In the fall, the council sponsors a picnic for all non-sorority girls. The Homecoming Dance is presented in conjunction with the Fraternity Senate.

# Fraternity Senate

OFFICERS

*Chairman* - - DEAN RUSSELL GALT
*President* - - - DALE GATEMAN

The Fraternity Senate is composed of Dean Galt, who serves as permanent chairman, the student president, and a faculty adviser from each fraternity. One of the student members acts as chairman of the social committee.

It is the purpose of the Senate to maintain harmony among the fraternities, and to provide an opportunity for the discussion of problems associated with fraternity life.

Duties of the Fraternity Senate include the making of rules concerning fraternity rushing and planning for all interfraternity social events.

**Fraternity Senate**

*First Row, Left to Right*—Fenstermacher, Gateman, Joyce. *Second Row*—Dean Galt, Dr. Waterbury, Mr. Meader.

**Student Christian Association**

*First Row, Left to Right* Vogler, Lewis, Smith, Chambers, Bell, Morrow. *Second Row* — Joyce, Moore, Volk, Shade, Andrews.

# Student Christian Association

OFFICERS

*President* - - - - GORDON JOYCE
*Girls' Vice President* - - MIRIAM VOGLER
*Boys' Vice President* - - DAVID VOLK
*Secretary* - - - MAXINE CHAMBERS
*Treasurer* - - - ROBERT MOORE

Through the Student Christian Association students of all faiths are given an opportunity for spiritual, moral, and social growth. This organization conducts a varied program dealing with stewardship, public relations, religious life, fellowship, and world community relations. Activities sponsored by the S. C. A. include cabinet and general meetings, vespers, Christmas caroling and Fastnacht parties, and the Lenten meditations.

The advisory board consisting of Mr. Amy, Mr. DeMott, Mr. Lotz, Pastor Morris, and Dr. Smith has been helpful with its suggestions and guidance.

# Women Day Students' Organization

OFFICERS

*President* - - - BETTY P. ALBERT
*Secretary-Treasurer* - CATHERINE DOEBLER
*Student Council Representative* JOAN SECHRIST

The Women Day Students' Organization is composed of non-resident women students attending Susquehanna University. Through this organization, co-operation and interest in college activities are promoted among its members.

Study and lounging facilities are provided in the basement of Hassinger Hall. A Christmas dinner and a picnic in the spring for the senior members are annual events. A formal constitution has been approved by the group this year, providing for monthly meetings and more diversified activities than before.

**Women's Day Students' Organization**

*First Row, Left to Right*— Still, Lepley, Warnets, Albert, Haupt, Kershner, Krebs. *Second Row* — Wright, Gilbert, Doebler, Aurand, Fisher, Benner, Smith.

**Ciceroniani**

*First Row, Left to Right*—Huyett, Meerbach, Albright, Osborn, Smith. *Second Row*—Caldwell, Volk, Mr. Meader, Gilbert, Bomboy.

# Ciceroniani

OFFICERS

*Praetor* - - - HENRY ALBRIGHT
*Quaestor-Aedile* - - - RUTH OSBORN

Ciceroniani was organized on our campus in 1947, to promote interest and understanding of the Latin language and culture. Those students who have completed one semester's work in the Latin department and who have maintained a class average of "C", are eligible for membership. Members of the faculty or student body who are not in the department but who are interested in Latin may become associate members.

# Phi Kappa

OFFICERS

*Basileus* - - - - CHARLES BOMBOY
*Deutero-basileus* - - CHARLES SNYDER
*Grammateus* - - BEATRICE MORROW
*Tamias* - - - WAYNE LUPOLT
*Aggelos* - - - - ROBERT SHADE

Phi Kappa is an organization composed of students who are interested in the classical Greek language and culture and who have maintained a high standard of scholarship in Greek. The club at Susquehanna was organized in 1930.

Under the leadership of Dr. A. W. Ahl, the society's adviser, the group meets once a month to dicuss various phases of Greek civilization.

**Phi Kappa**

*First Row, Left to Right*—Bottiger, Snyder, Morrow, Dr. Ahl, Bomboy, Lupolt, Walker. *Second Row*—Wiand, Shilling, Young, Shade, Moore, Howells. *Third Row*—Koch, Swithers, Coates, Destriech, Lengel, Rupe.

**Pi Gamma Mu**

*First Row, Left to Right* Joyce, Wehr, Vogler, Chambers, Gordon, Volk. *Second Row*—Mr. Meader, Dr. Waterbury, Bomboy, Fluri, Kloap, Dr. Russ, Mr. Brungart.

# Pi Gamma Mu

OFFICERS

*President* - - - - DAVID VOLK
*Secretary-Treasurer* - - DR. WILLIAM RUSS

Pi Gamma Mu is a national honor society in social studies. Its membership includes faculty, alumni, and undergraduates. Pennsylvania Gamma Chapter was organized at Susquehanna University on May 9, 1927.

The purpose of the organization is to encourage the ideals of scholarship in the study of social problems. Juniors and seniors are eligible for membership. Eligibility consists of at least twenty semester hours in social studies with a grade of "B."

# Alpha Psi Omega

OFFICERS

*Director* - - - - MIRIAM VOGLER
*Sub-Director* - - - HARMON ANDREWS
*Secretary-Treasurer* - LARRY BATSCHELET

The Theta Phi Chapter of the largest national honorary fraternity of dramatics in the world, is located here on our campus.

Membership may be obtained by creditable work in college dramatic productions. There is a point system whereby any person, whether in a cast or helping in any way to promote a play, may obtain a number of credits toward gaining admittance to the organization. Seventy-five points are required for membership.

**Alpha Psi Omega**

*First Row, Left to Right* Bates, Vogler, Neuman. *Second Row*—Batschelet, Kleinsorg, Palkovich, Hemstead.

**Susquehanna Editorial Staff**

*First Row, Left to Right*—Smith, Gordon, Osborn. *Second Row*—Rowe, Klingelhoeffer, Davenport, Lightfoot, Heathcote.

# The Susquehanna

## EDITORIAL STAFF

| | |
|---|---|
| *Editor-in-Chief* | Lois Gordon |
| *Managing Editor* | Elinor Smith |
| *News Editor* | Ruth Osborn |
| *Editorial Adviser* | Dr. A. H. Wilson |

## BUSINESS STAFF

| | |
|---|---|
| *Business Manager* | Les Heilman |
| *Advertising Manager* | Ed Neuman |
| *Circulation Manager* | Rodger Rohrbaugh |
| *Business Adviser* | Prof. Grover C. T. Graham |

*The Susquehanna* is a weekly publication edited "by and for the students of Susquehanna University." It was established in 1891 and is one of the oldest college newspapers in this country.

*The Susquehanna* offers an opportunity for students interested in journalism to get practical experience and to develop their special talents.

**Susquehanna Business Staff**

*First Row, Left to Right*—Neuman, Heilman. *Second Row*—Mr. Graham, Rohrbaugh.

**Lanthorn Editorial Staff**

*First Row, Left to Right*—Dr. Wilson, Yocum, Lease, Wehr. *Second Row*—Mason, Whittington, Lee, Smith, Burley.

# The Lanthorn

EDITORIAL STAFF

*Editor-in-Chief* - - - - - - - - - - - MADALINE LEASE
*Literary Editor* - - - - - - - - - - - MAXINE YOCUM
*Assistant Literary Editor* - - - - - - - - - LORRAINE LEE
*Photography Editor* - - - - - - - - - JANE WEHR
*Assistant Photography Editor* - - - - - - LILLIAN WHITTINGTON
*Sports Editor* - - - - - - - - - - RICHARD BURLEY
*Typist* - - - - - - - - - - - - ELINOR SMITH
*Artist* - - - - - - - - - - - - CHARLES MASON
*Faculty Adviser* - - - - - - - - - DR. ARTHUR H. WILSON

BUSINESS STAFF

*Business Manager* - - - - - - - - - DAVID BENNETT
*Advertising Personnel* - - - - - HARMON ANDREWS, RICHARD STOUT
*Faculty Adviser* - - - - - - - PROF. GROVER C. T. GRAHAM

With the 1953 LANTHORN, the Juniors have sent the 54th yearbook of Susquehanna University to press. We have tried to store within these covers a wide scope of events, which will, in the future, re-awaken many memories and make recollecting a pleasure.

**Lanthorn Business Staff**

*Left to Right*—Mr. Graham, Andrews, Bennett, Stout.

# Biemic Society

OFFICERS

| | |
|---|---|
| *President* - - - | John Horoschak |
| *Vice President* - - - | - Don Walters |
| *Secretary-Treasurer* - - - | Joyce Wagner |

*First Row, Left to Right*—Perkins, Dixon, Cressman, Schweighofer, Horoschak, Wagner, Wegner, Osborn, Mosholder. *Second Row* Decker, Sechrist, Harmon, Way, Schumacher, Thompson, Weisenfluh, VonLynn. *Third Row*—Howling, Joyce, Mr. DeMoat, Mitch, Palkovich, Carlson, Andrews, Apgar.

The Biemic Society was organized for the purpose of stimulating an interest in the various fields of science. This organization is composed of students who are interested in scientific developments. Movies, lectures by guest speakers, and student discussions comprise the topics of interest in the monthly meetings.

Present-day living and its relations to science demonstrate how better living can be obtained through science and serve as the chief goal of this organization.

# Business Society

OFFICERS

| | |
|---|---|
| *President* | Dave Parker |
| *Vice President* | Frank Compton |
| *Secretary* | Dwight Keener |
| *Treasurer* | William Nyer |

*First Row, Left to Right*—Cressman, Treese, Schnerr, Cowling, Wick, R. Smith, Quick, E. Smith. *Second Row*—Krieg, Rumbaugh, Dr. Armstrong, Miss Allison, Mr. Soule, Mr. Graham, Fegley, Spaeth. *Third Row*—Bogdanffy, Rarick, Rowe, Gordon, Frost, Wegner, Ford, Hess, Burley. *Fourth Row*—Andrews, Tomkinson, Parker, Nyer, Martz, Keener, Compton, Fleming.

The Business Society is an organization of students majoring in business administration, commercial education, and economics. The group meets monthly to hold business meetings and discussions on business, finance, and in other related fields.

The Business Society annually increases a scholarship fund for aid to needy business students and awards a silver cup to the sophomore with the highest scholastic record of the preceding year. Other activities include candy and magazine sales, an annual dance, and auctions.

# A "First Nighter"

# The Susquehanna Players

The Little Theater was the big news of the year. With a beautiful auditorium, a well equipped stage, select actors and actresses, and a talented director, our theatrical season was highly successful and one which will not be easily forgotten.

Weeks ahead, plans were being made in eager anticipation of the Grand Opening. The backstage crews actively constructed sets, obtained properties, secured costumes, tested lighting, and made the numerous other preparations which go on behind the scenes of any play. Meanwhile, rehearsals were in progress for the initial production, "The Barretts of Wimpole Street," under the able direction of Mr. Kleinsorg.

The big day arrived along with misfortune. A replacement for the leading man, who contracted the mumps the day before the opening, had to be prepared to take over the part. But, by evening, everything was in order again, and the roaring ap-

*Little Theatre Entrance*

*Scenes from "Barretts of Wimpole Street"*

plause as the last curtain fell was proof of a magnificent performance and a successful launching of the Little Theater.

Pretty hostesses in gaily colored gowns, contrasting against the dark tuxedos of the ushers, served refreshments to the audience. There was a full house every night and large "Good Luck" bouquets added the final touch to the beauty of the theater.

For the annual Shakesperian drama, "The Merchant of Venice" was chosen and for the final production of the year, "Ladies in Retirement" was presented.

# The Band

*First Row, Left to Right*—Webber, Musser, Crawford, McKegg, May, Krieg, Bastian, Bidelspach, Vincent. *Second Row*—Bingaman, Smith, Shilling, Crumbling, Youhon, Nestler, Gateman, Walk. *Third Row*—Gilbert, Treon, Guise, Gergen, Zinda, Williams, Smith, Deisher, Stuter. *Fourth Row*—Schmeltz, Krebs, Unangst, Snyder, Vogler, Schreffler, Lee, Heffelfinger. *Fifth Row*—Berninger, Jones, Walker, Martin, Detar, Freed, Reinhardt. *Sixth Row*—Beckwith, Volk, Albright, Mr. Leach, Yoder.

The Susquehanna University marching band, under the direction of Mr. John Leach, was organized in 1917. It now consists of approximately forty-two members, one drum major, three majorettes, and two flag bearers.

This year the band helped to cheer the football team on to victory at all the home games and the Juniata and Ursinus away games. It was also present at all the pep rallies, led several parades downtown, and competed with other local bands in two Hallowe'en parades.

# Susquehanna Singers

*First Row, Left to Right*—Oldt, Zinda, Osborn, Sites, Harmon, Lepley, Vincent, Ahr, Heffelfinger, Rarick. *Second Row*—Webber, Williams, Lee, Deisher, Shade, Hults, Borski, Freed, Drumm, Way, Stuter. *Third Row*—Mrs. Giauque, Bates, Daily, Bastian, Crawford, Unangst, Orris, Ferry, Stahl, Weisenfluh, Thomas. *Fourth Row*—Biegen, Carlson, Schraeder, Goodman, Byers, Boyd, Oestreich, Motz, Stoudt, Bidelspach, Swithers.

The Susquehanna Singers, under the direction of Mrs. Alice Giauque, is a mixed group of approximately forty voices. Membership in the organization is required of all sophomores and juniors in the Conservatory of Music. It is also open to those members of the student body who wish to participate in a choral activity. During the year a wide range of choral literature is studied. Several public performances are made by the group during the year.

# Chapel Choir

*First Row, Left to Right* Liddington, Heffelfinger, Harmon, Lepley, Vincent, Lau, Youhon, Dietz, Mr. Haskins. *Second Row*—Ferry, Daily, Weiser, Thomas, Freed, Lee, Guise, Wingert, Drumm, Blegen. *Third Row*—Orris, McCarty, Carr, Carlson, Stoudt, Boyd, Motz, Gateman, Schreffler, Schraeder, Bastian, Moore.

The Chapel Choir under the direction of Mr. Elbert Haskins was organized in 1947. It was then composed of eight members but has since grown in size to a group of approximately thirty voices. Membership in this organization is open to the entire student body and may be obtained through tryouts held in the fall of each year.

The Chapel Choir performs during the regular chapel service every Monday morning and presents other public performances.

Two outstanding performances of the Choir this year were that at the Annual Music Festival in Sunbury in November and that of Gaul's *Oratorio of The Holy City* in Seibert Chapel in April.

# Concert Orchestra

The concert orchestra, under the direction of Assistant Professor Russell Hatz, is an organization of approximately forty members. Membership in the orchestra is open to the entire student body. The main function of the orchestra is an annual spring concert.

## ORCHESTRA PERSONNEL

*Violins*

Martha Tischke, *Concertmaster*
Mary Ellen Krebs
Mrs. Willard Zimmerman
Shirley Hoenstine
Carolyn Lucas
John Dagle
Marilyn Huyett
Gertrude Ropeter
Betty Winey
Jacqueline McKeever

*Violas*

Mrs. Alice Giauque
Chester Acaley
Frederick Lowe

*Contrabass*

Ray Tyler
Gilbert Day
George Ferrey

*'Cellos*

Joanne Heinley
Marian Attinger
Voylet Dietz
Mary Klingelhoeffer

*Flutes*

Lucian Smith
Keith Brion

*Clarinets*

Rowie Durden
Margaret Zinda
Ann Guise

*Bass Clarinet*

Margaret Zinda

*French Horns*

Francis Gloster
Lewis Dove
Joy McCahan

*Trumpets*

John Eecker
Donald Berninger
Kenneth Orris

*Trombones*

Carl Muster
Phillip Crawford

*Percussion*

William Beckwith
Donald Sheldon

*Librarian*

Philip Crawford

# Homecoming Day

Freshmen hazing, alumni gatherings, the Frosh-Soph football game, another victory for our Crusaders, and a formal dance can mean no other than Susquehanna's Homecoming Day.

The Junior Class is the proud possessor of the 1951 Sweetheart, Mary Ann Dixon. Ann Guise, Peggy Henderson, and Rose Marie Sharretts, sweethearts of the Senior, Sophomore, and Freshman classes respectively, attended Mary Ann on this, one of her most memorable days, October 20.

# May Day

"Show Boat" was the theme of the pageant given in honor of the 1951 May Queen and her court. Queen Sally Mitchell reigned, attended by her Maid of Honor, Janice Arner, and her royal court composed of six Senior girls, Mary Elizabeth Lehman, Mary Lou Slater, Betty Beam, Flora Barnhart, and Jean MacDonald.

C. Harold Carr
Bellwood, Pa.

Barbara Easton
Johnstown, Pa.

Gordon Joyce
Bridgeton, N. J.

Miriam Vogler
Hawley, Pa.

# WHO'S WHO

## In American Colleges and Universities

Gene Fenstermacher
Sunbury, Pa.

Faye Lewis
Coaldale, Pa.

Voylet Dietz
Wrightsville, Pa.

Edward Wollaston
Warren, Pa.

*First Row, Left to Right*—Schumacher, Fisher, Schweighofer, Dixon. *Second Row*—Neuman, McGrath, Lewis, Rarick, Heathcote, Renfer, Sechrist. *Third Row*—Gordon, VonLynn, Thompson, Frost, Miller, Meerbach, Treese, Wick. *Fourth Row*—Wegner, Osborn, Wagner, Mosholder, Perkins, Fetterolf, Gilbert, Rowe, Cressman.

# Alpha Delta Pi

## SORORES IN COLLEGIO

Helen Cressman
Mary Ann Dixon
Marilyn Fetterolf
Lois Fisher
Esther Frost
Joyce Gilbert
Lois Gordon
Patricia Heathcote
Faye Lewis
Ethel McGrath
Irene Meerbach
Joyce Miller
Joann Mosholder
Charlotte Neuman
Ruth Osborn
Tamsen Perkins
Lorraine Rarick
Lois Renfer
Jean Rowe
Ann Schumacher
Alice Schweighofer
Joan Sechrist
Ruth Smith
Shirley Thompson
Rita Treese
Helen Von Lynn
Joyce Wagner
Audrey Wegner
Miriam Wick

## SORORES IN CAMPO

Mrs. Russell Gilbert
Mrs. John Houtz
Miss Athalia Kline
Mrs. Russell Learn
Mrs. A. A. Stagg, Jr.
Mrs. Kenneth Waterbury
Mrs. Arthur Wilson
Miss Ruth McCorkill

## OFFICERS

*President* - - - - FAYE LEWIS
*Vice President* - - - RUTH SMITH
*Secretary* - - - LORRAINE RARICK
*Treasurer* - - - PATRICIA HEATHCOTE

Alpha Delta Pi was founded in 1851 at Wesleyan Female College, Macon, Georgia. There are eighty active chapters of the sorority. Gamma Omicron Chapter received its charter on April 29, 1950.

Founded for the purpose of promoting intellectual growth and cultural standards, Alpha Delta Pi has for its open motto "We live for each other." The violet is the flower of the sorority, and the colors are light blue and white.

*First Row, Left to Right*—Lease, Howling, Rumbaugh, Vogler, Smith, Chambers, Wehr. *Second Row*—Yocum, Lightfoot, Stuempfle, Apgar, Way, McKegg, Odenthal, Kepner. *Third Row*—Krieg, Cline, Hess, Ford, Albert, Henderson, Laue, Bolig, Roslander.

# Kappa Delta

OFFICERS

*President* - - - MIRIAM VOGLER
*Vice President* - - - ELINOR SMITH
*Secretary* - - - MAXINE CHAMBERS
*Treasurer* - - - PATRICIA RUMBAUGH

Kappa Delta was founded in 1897 at Virginia State Normal School, Farmville, Virginia. The Beta Upsilon Chapter is one of eighty-one chapters all over the country.

As a sorority, Kappa Delta endeavors to promote true friendship, high scholarship, and active participation in campus activities. Kappa Delta's open motto is "Let us strive for that which is honorable, beautiful, and highest." The white rose is the flower of the sorority and the colors are green and white.

SORORES IN COLLEGIO

Betty Albert
Dorothy Apgar
Peggy Ann Aston
Nancy Bolig
Maxine Chambers
Jane Cline
Janice Ford
Margaret Henderson
Patricia Hess
Bernice Howling
Lucille Kepner
Nancy Krieg
Janet Laue
Madaline Lease
Lynne Lightfoot
Pamela McKegg
Wilda Odenthal
Carol Reidler
Ruth Roslander
Patricia Rumbaugh
Kathleen Schnerr
Elinor Smith
Jean Stuempfle
Miriam Vogler
Marjorie Way
Jane Wehr
Maxine Yocum

SORORES IN CAMPO

Miss Frances Brunkhorst
Mrs. Ann Ulsh

*First Row, Left to Right*—Lee, Wingert, Dietz, Stuter, Zinda. *Second Row*—Easton, Thomas, Freed, Borski, McKeever. *Third Row*—Heffelfinger, Youhon, Bates, Williams, Guise, Rarick.

# Sigma Alpha Iota

SORORES IN COLLEGIO

JoAnn Alexander
Joan Bates
Eleanor Borski
Voylet Dietz
Barbara Easton
Ruth Freed
Ann Guise
Margarete Heffelfinger
Lorraine Lee
Jacquelyn McKeever
Jean Rarick
Josephine Stuter
Margretta Thomas
Clara Mae Williams
Janet Wingert
Nancy Youhon
Margaret Zinda

SORORES IN CAMPO

Mrs. Alice Giauque
Mrs. Russell Hatz
Miss Athalia Kline
Mrs. Carol Kline
Mrs. John Leach
Mrs. Percy Linebaugh
Miss Mary Potteiger
Miss Janet Rohrbaugh
Mrs. Frederick Stevens

OFFICERS

*President* - - - VOYLET DIETZ
*Vice President* - - JOSEPHINE STUTER
*Recording Secretary* - JANET WINGERT
*Treasurer* - - - - MARGARET ZINDA

Sigma Alpha Iota, International Musical Fraternity for Women, was founded in 1903, to promote the highest standard of professional ethics and culture among women music students.

Sigma Omega Chapter on Susquehanna's campus is one of 97 active chapters. We proudly wear our colors of red and white and strive to uphold our motto, "Life is Short, but Art is Long."

OFFICERS

*President* - - GENE FENSTERMACHER
*Vice President* - - - REUBEN HENRY
*Secretary* - - - KENNETH HILL
*Treasurer* - - - GEORGE LIDDINGTON

*First Row, Left to Right*—Treon, Reynolds, Rohrbaugh, Heilman, Dr. Linebaugh, Kurtz, Caldwell. *Second Row*—Brouse, Henry, Beckwith, Carr, Dell, Campbell, Diemer. *Third Row*—Fenstermacher, Manning, Cope, Deibler, Shannon, Wyllie, MacNamara.

# Bond and Key

Bond and Key is Susquehanna's oldest offspring. The fraternity was founded as a local organization in 1914 and it has remained strongly so ever since.

The club motto, "Bound as Knights," is self-explanatory of the bond of loyalty between the brothers. The pledge of loyalty, "first to Susquehanna and second to Bond and Key," is taken by each member. This helps to explain Bond and Key's purpose to build a stronger Susquehanna through an active participation in all school activities, and to spread her glory on all fields of endeavor throughout the world.

## FRATRES IN COLLEGIO

Henry Albright
Ned Arbogast
Carl Baker
William Bastian
Lawrence Batschelet
William Beckwith
Bruce Bobb
Eugene Brouse
Raymond Caldwell
Kay Campbell
Harold Carr
Roy Cope
Gilbert Day
Robert Deibler
James Dell
John Diehl
James Diemer
Rowie Durden
Gene Fenstermacher
Donald Foelsch
Orville Glass
Lester Heilman
Reuben Henry
Richard Herr
Kenneth Hill
Robert Jarvis
Harvey Jeffers
Harold Johnson
Herbert Krauss
Robert Kurtz
Stuart Lengel
Kenneth Lenker
George Liddington
Graydon Lose
Robert MacNamara
Stanley Manning
John Mayer
Edward Menapace
James Morris
Donald Muchmore
Justin Myers
Edward Neuman
Lewis Paulhamus
DeWitt Reynolds
Rodger Rohrbaugh
Charles Shamp
John Shannon
Charles Snyder
Jacob Spangler
John Takach
William Treon
Harold Vogler
Edward Wollaston
Robert Wyllie

## FRATRES IN FUTURO

Robert Ettari
Ronald Fetterolf
Charles Gerbe
Donald Hagg
David Harris
Donald Heilman
Ronald Krout
Deen Lauver
Arnold Martin
Richard McCarty
Fred Tyler
John Wicks
Marvin Yoder

## FRATRES IN CAMPO

Dr. William Ahl
Mr. Robert Amy
Mr. Fred Billman
Mr. Grover Graham
Mr. Richard Grove
Mr. Elbert Haskins
Dr. John Houtz
Dr. Percy Linebaugh
Rev. Benjamin Lotz
Dr. George Robison
Mr. John Soule
Mr. Fred Stevens

*First Row, Left to Right*—Batschelet, Meyers, Neuman, Mayer, Krause, Spangler, Liddington. *Second Row*—Glass, Durden, Menapace, Dr. Houtz, Wollaston, Johnson, Baker. *Third Row*—Mr. Lotz, Muchmore, Jarvis, Vogler, Snyder, Jeffers, Foelsch, Dr. Robison, Mr. Grove.

OFFICERS

| | |
|---|---|
| *President* | Gordon Joyce |
| *Vice President* | Cynddylan Jones |
| *Secretary* | David Parker |
| *Comptroller* | Gennaro Fluri |

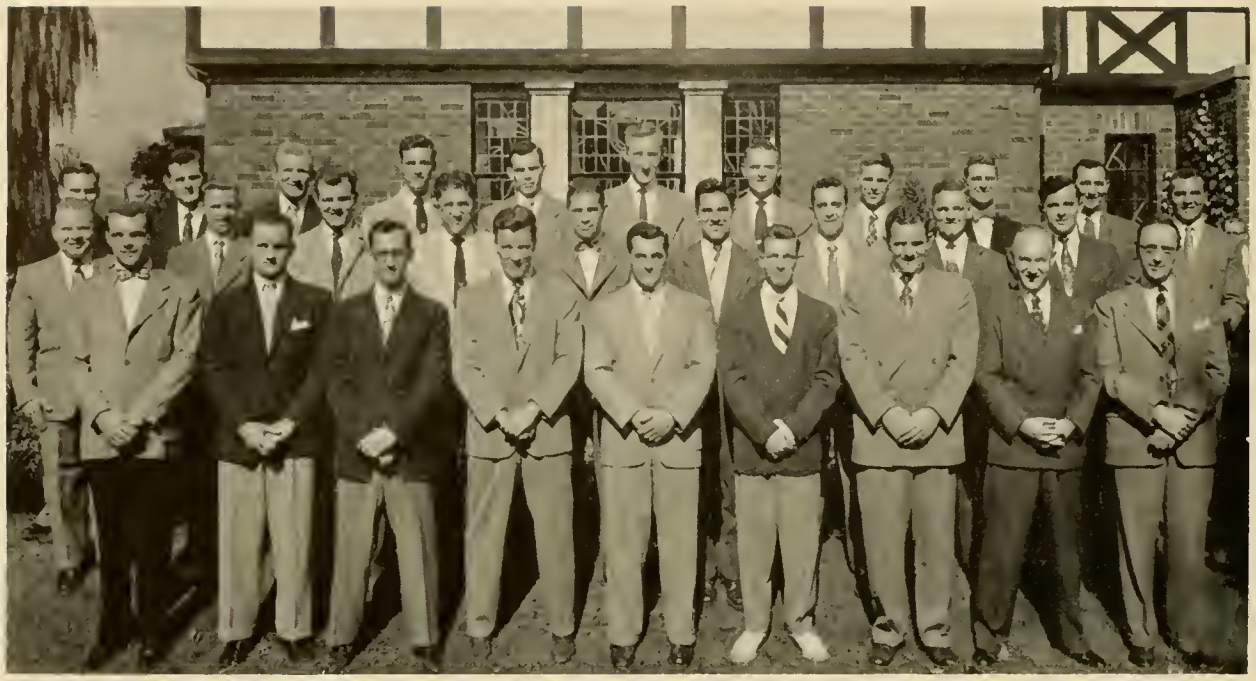

*First Row, Left to Right*—Carlson, Horoschak, Zlock, Hazlett, Torromeo, Jones, Bartle, Mr. MacCuish, Mr. Meader. *Second Row*—Joyce, Fleming, Scott, Fluri, Bogdanffy, Snyder, Mazura, Mitch, Andrews, Walter. *Third Row*—Bennett, Volmers, Palkovich, Nyer, Parker, Chadwick, Walker, Tompkinson, Jones, Compton.

# Phi Mu Delta

Phi Mu Delta dates to 1918 and is an outgrowth of the National Federation of Common Clubs. Previously the Alpha Sigma Association, the Mu Alpha Chapter was incorporated at Susquehanna University in 1925. The present beautiful and spacious chapter home was erected in 1927.

Striving for the highest ideals in scholarship, loyalty, leadership, and character, Phi Mu Delta endeavors to mold its brothers into the leaders of tomorrow.

## FRATRES IN COLLEGIO

Harmon Andrews
George Backer
Russell Bartle
David Bennett
Robert Bogdanffy
Ernest Bottiger
Richard Boyd
Vincent Boyer
Richard Burley
Leonard Carlson
Samuel Carmichael
George Cawley
James Chadwick
Frank Compton
Herbert Craft
Phillip Crawford
James Deitch
George Ferrey
Thomas Fields
Joseph Fleming
Gennaro Fluri
James Hazlett
John Horoschak
Walter Iffert
Cynddylan Jones
Richard Jones
Gordon Joyce
Dwight Keener
Edward Koch
Edward Kopf
William LaMarca
Thomas Marts
Walter Mazura
Robert Mesler
Robert Mickatavage
Clair Mitch
Robert Moore
William Nyer
Arthur Olson
Edward Palkovich
David Parker
John Schraeder
Jack Schreffler
William Scott
Robert Shade
George Snyder
John Snyder
Louis Szabo
William Templin
James Tomkinson
Steve Torok
Felix Torromeo
Edward Unangst
Allan Vollmers
Ernest Walker
Donald Walter
George Washbourne
James Wither
Charles Zlock

## FRATRES IN FUTURO

Walter Albert
James Anoia
Ivars Avots
Larry Bingaman
Charles Coates
Russell Crouse
Kenneth Erdley
Edward Flowers
Harry Kocher
Wayne Miller
William Murrelle
Edgar Oestreich
Richard Owens
William Schreffler
Robert Schwab
James Showalter
Albert Swithers
Walter Tkaczyk
William Vanderhoof
Lee Walker
Charles Ziegenfuss

## FRATRES IN CAMPO

Dr. George Fisher
Mr. Russell Hatz
Mr. Robert Howling
Mr. Axel Kleinsorg
Mr. Dan MacCuish
Mr. Robert Meader
Dr. William Russ
Dr. Arthur Wilson
Dr. Waldemar Zagars

*First Row, Left to Right*—Burley, Craft, Snyder, Cawley, Szabo, Iffert, Ferrey, Moore, Schraeder, Mr. Kleinsorg. *Second Row*—Wither, Mickatavage, Koch, LaMarca, Bottiger, Templin, Backer, Olson, Unangst, Deitch, Crawford. *Third Row*—Torok, Schreffler, Mesler, Kopf, Boyd, Martz, Keener, Shade, Washbourne, Carmichael.

OFFICERS

| | |
|---|---|
| *President* - - - | Dale Gateman |
| *Vice President* - - | William Pritchard |
| *Secretary* - - - | Kenneth Orris |
| *Treasurer* - - - | William Kelley |

*First Row, Left to Right*—Fyler, Stout, Foor, Nestler, Williamson, Lamb.
*Second Row*—Mr. DeMott, Gateman, Nale, Tomlinson, Mason, Winckler.

# Theta Chi

Susquehanna's Beta Omega chapter is one of the largest fraternal families in the United States. Theta Chi now has 106 chapters from coast to coast united with the bonds of brotherhood and fellowship.

Theta Chi, whose motto is "Alma Mater First and Theta Chi for Alma Mater," strives to teach college men the spirit of cooperation and to promote scholastic achievement and physical growth.

## FRATRES IN COLLEGIO

Thomas Balchen
Elmer Baumgardner
Donald Berninger
Richard Bidelspach
Charles Bomboy
Robert Fenstermacher
Roy Foor
Richard Fyler
Dale Gateman
Francis Gloster
Kenneth Hempstead
Albert Jones
William Kelly
Ted Lamb
Orville Lauver
Don Linn
Charles Mason
John Momrow
Carl Musser
William Nale
Paul Nestler
Kenneth Orris
William Pritchard
Charles Rau
Samuel Ross
Chester Rowe
John Schwartz
Donald Sheldon
Alfred Snyder
Richard Stout
Todd Solomon
Stewart Tomlinson
Thomas Wallace
Daniel Williamson
Fred Winckler

## FRATRES IN FUTURO

Glenn Baumgardner
Thomas Bodnar
Edward Danyluk
Ralph Dersham
Philip Gergen
Arlan Gilbert
Henry Holterman
Jerome Purta
Amato Ressa
John Smaltz
Larry Smith
William Stringer
Richard Walk
Carl Winey

## FRATRES IN CAMPO

Dr. Thomas F. Armstrong
Mr. Howard E. DeMott
Dr. Russell W. Gilbert
Mr. John R. Leach
Dr. Kenneth B. Waterbury

*First Row, Left to Right*—Kelly, Solomon, Musser, Holterman. *Second Row*—Baumgardner, Bomboy, Sheldon, Bidelspach, Orris. *Third Row*—Dr. Armstrong, Wallace, Stringer, Momrow, Ross, Schwartz, Lauver.

1953
S

# ATHLETICS

# NO KICK

Jim Hazlett
*Center*

Gene Fenstermacher
*Back*

Buss Carr
*Tackle*

Ken Lenker
*Back*

Bill Prichard
*Back*

Bob MacNamara
*Center*

Charlie Shamp
*Tackle*

Art Stampfel
*Back*

Mike Rising
*End*

Lou Szabo
*Guard*

Football's Grand Old Man, now 89 years of age, celebrated his 62nd year of coaching by assisting his son, A. A. Stagg, Jr. in giving Susquehanna its first undefeated-untied team. The teams of 1932 and 1940 were undefeated, but both had the blemish of a tie on their records.

And the honors of Susquehanna's squad did not stop with the final play of the last game! Recognition was given to five of the gridmen on Pennsylvania's All State team. Jim Hazlett and Rich Young attained first team positions while Eugene Brouse, Buss Carr, and Gene Fenstermacher were given honorable mention. In addition to all this, Hazlett and Young went on to receive Little All American fame with Hazlett being chosen center on the first eleven.

Public recognition was also extended to the '51 team in the way of a possible bid to play in the Tangarine Bowl game.

Susquehanna 47—Johns Hopkins 32
*University Field*

S. U.'s opening tilt proved to be one of the most exciting ever witnessed on University Field. The Blue Jays grabbed two quick T. D.'s. The Staggmen bounced back via a circus catch by Rising in the end zone. A plunge by Fensty and a pair of markers by Young put S. U. ahead at the half. Lenker, Porter, and Campbell were outstanding as they fought to strengthen S. U.'s somewhat disorganized line. Prichard and Torok completed the Crusaders' scoring. The Crusaders lost the services of halfback Sam Porter who suffered broken bones in his left foot.

# COMING

Susquehanna 37 — Wagner 20
*University Field*

The Crusaders gave a large Homecoming crowd a thrilling action-packed afternoon as they clinched their second victory of the season. Another unbelievable catch by Rising gave S. U. its first score. The Crusaders showed their fans lots of heads-up football with Young's 15-yard field goal and MacNamara's 42-yard jaunt when he stole the ball from a surprised Seahawk back. Jim Dell ably proved himself as he took over Porter's defensive duties. Fenstermacher and Prichard made up the rest of the S. U. scoring aggregation.

Susquehanna 34—National Aggies 6
*University Field*

A large Parent's Day crowd watched the Staggmen rout the Aggies for S. U.'s most one-sided win of the season. The Aggies split-T attack consistently ground out yardage but couldn't find that scoring punch needed when deep in S. U.'s territory. Nearly all the scoring (except 7 points) was done in the first half with Young (2), Rising (2), and Ross accounting for the tallies. The second half was marred by penalties and flairing tempers with the Crusaders' subs bearing the brunt of the attack.

Rich Young
*Back*

Gene Brouse
*Guard*

Dick Herr
*End*

Phil Torromeo
*Back*

Sam Portlr
*Back*

Tom Balchen
*Guard*

Walt Tkaczyk
*End*

Kay Campbell
*Back*

Jim Dell
*Back*

Norm Livermore
*Guard*

John Takach
*End*

Don Walters
*Back*

Steve Torok
*End*

Sam Ross
*Back*

Ed Flowers
*Guard*

Anthony Dickovicky
*Back*

Ed Danyluk
*Back*

Gib Davis
*Back*

Bob Schwab
*Tackle*

Jim Anioia
*Guard*

Ken Erdley
*Back*

Susquehanna 21 — Juniata 12
*College Field*

The Staggmen continued their winning ways by journeying to Huntingdon and *scalping* the Indians on their own home ground. The first half featured sustained drives by both teams deep into enemy territory, but plagued by fumbles and penalties neither team hit pay dirt. A third quarter Young pass to Herr provided the first score of the game. The final period opened with Torok gathering in a pass to score. Juniata's Hepak promptly returned S. U.'s kickoff 81 yards for a T. D. After an exchange of punts and a drive deep into Indian territory Walter bulled over from the one for the Crusaders' final tally.

Susquehanna 27 — Haverford 7
*Walton Field*

The Crusaders helped Gene Fenstermacher celebrate his birthday by downing Haverford for the fifth win of the season. Szabo, Tkaczyk, Livermore, Brouse, and Carr were outstanding in the better-than-usual line play. Fensty celebrated by scoring two of S. U.'s four touchdowns. Torok and Young accounted for the remaining 6 pointers. The Fords scored midway in the second period and then never seriously threatened throughout the remainder of the game.

SUSQUEHANNA 19 — URSINUS 14

*Patterson Field*

The Orange and Maroon fans who braved the wind and cold to follow the team to Collegeville were not disappointed. They saw a fighting Crusader eleven climax their 1951 season by topping the Grizzlies and giving Susquehanna its first undefeated-untied team in the school's history. A faked kick and a lateral set up Ursinus' only score the first half, while the Crusaders gathered all three of their markers before the midtime. Early in the fourth period Ursinus drove for its last tally. Lenker then intercepted a Grizzly pass and the Staggmen controlled the ball for the remainder of the game. Nine Seniors played Crusader football for the last time. They were Gene Fenstermacher, Buss Carr, Jim Hazlett, Phil Torromeo, John Takach, Dick Herr, Bosh Prichard, Ken Lenker, and Sam Porter.

SCORE BOX

| | |
|---|---|
| Johns Hopkins | Met and Upset |
| Wagner | Knocked and Rocked |
| National Aggies | Victimized and Capsized |
| Juniata | Outclassed and Surpassed |
| Haverford | Spoiled and Foiled |
| Ursinus | Retreated and Defeated |

*Coaches*—Amos Alonzo Stagg and Amos Alonzo Stagg, Jr.

SUSQUEHANNA

*Front, Left to Right*—Harris, Pfeiffer. *Standing*—Young, Danyluk, Zlock, Condon, Hazlett, MacNamara, Tomlinson, Wyllie, Foor, Smith, McCarty, Haag.

# On Guard

The Susquehanna basketball team was seriously handicapped this year due to the fact that there was such a small number participating in the sport. Although the team tried hard to bring home the victories, it rather consistently came out on the wrong end of the scores.

The players showed good sportsmanship and reflected the spirit and enthusiasm of Coach Pfeifer, who took over in mid-season. Hazlett and Zlock were the only seniors on the team.

*First Row, Left to Right*—Lengel, Fenstermacher, Ross, Berninger, Orris, Porter, Rowe, Young. *Second Row*—Boyle, Lamb, Topolski, Burley, Schreffler, Washbourne, Johnson. *Third Row*—Hazlett, Menapace, Wallace, Foor, Kaseman, Lenker, Walter.

# There's No Place Like Home

Despite wild pitching and a slow start, the Crusader diamondmen under Bobby Bastress finished the season with a 5-8 record for a season percentage of .384. Lenker led the hurlers with a 2-1 record for a .667 percentage. Ray Kaseman turned in a fine performance with a no-hitter against Lycoming. Rich Young, Chet Rowe, and Ed Menapace took top honors in the slugging department.

RECORD

| | *S. U.* | *Opp.* |
|---|---|---|
| April 4—Swarthmore | 0 | 11 |
| April 7—Bucknell | 8 | 11 |
| April 21—Wilkes | 5 | 15 |
| April 26—Juniata | 7 | 15 |
| April 28—Dickinson* | 14 | 16 |
| April 30—Bucknell* | 6 | 13 |
| May 3—Lycoming | 12 | 5 |
| May 10—Keystone* | 5 | 2 |
| May 12—Juniata* | 4 | 8 |
| May 15—Elizabethtown* | 8 | 5 |
| May 19—Albright | 3 | 16 |
| May 23—Lycoming* | 18 | 1 |
| May 26—Elizabethtown | 4 | 3 |

* Home Games

*First Row, Left to Right*—Diggan, Aston, Lane.
*Second Row*—Batschelet, Jeffers, Craft.

# More Bounce Per Ounce

"Yea, team!" is one of the many cheers which is echoed across the field and in the gym by the students led by our energetic and enthusiastic cheerleaders.

Under the direction of Captain Peggy Ann Aston, the squad excels in arousing the pep and spirit of the student body and in inspiring the teams to do their best.

*First Row, Left to Right*—Torok, Horoschak, Wyllie.
*Second Row*—Washbourne, Jeffers, Mazura, Stout.

# Intramural Board

The Men's Intramural Board is the organization on campus which was established for the purpose of setting up and controlling men's intramural sports. Members of the board consist of men chosen by each fraternity, dormitory, and day student's organization. Trophies are awarded to the winners of each of the four intramural sports: football, basketball, volleyball, and softball. Through the work of this board a high level of sportsmanship is upheld at Susquehanna.

*First Row, Left to Right*—Cowling, Fisher, Frost, Miss Haresign, VonLynn, Moshulder, Neuman. *Second Row*—Greco, Davies, Schumacher, Harmon, Heinly. *Third Row*—Hess, Cline, Wegner, Wagner, Solomon, Weiser, Meerbach.

# Girls' Sports

Although hockey was the only varsity sport offered to the women this year, there was a well rounded athletic program which provided spirited activity for all.

Intramural sports, continuing throughout the school year, offered much competition and the champions worked hard for their victories.

Special teams were organized occasionally to defend S. U.'s name on the basketball floor of various schools. A basketball Play Day was sponsored by the W. A. A. on February 9th, in which Lycoming and Bucknell took part.

Pictured above is the Girls' Honor Hockey Team.

*First Row, Left to Right*—Way, Gordon, McGrath Lucas, Heathcote, Rowe, Laue. *Second Row*—Roslander, R. Smith, Renfer, Wagner, Chambers, Rarick, Easton, Miss Haresign, Guise. *Third Row*—Schnerr, Wingert, Rumbaugh, McKegg, E. Smith, Apgar, Vogler, Mosholder, Henderson. *Fourth Row*—Cline, Lewis, Odenthal, VonLynn, Frost, Schumacher, Neuman, Hess, Heinley.

# Women's Athletic Association

OFFICERS

| | |
|---|---|
| *President* | Maxine Chambers |
| *Vice President* | Joyce Wagner |
| *Corresponding Secretary* | Lorraine Rarick |
| *Recording Secretary* | Ruth Smith |
| *Treasurer* | Lois Renfer |

The Women's Athletic Association provides an opportunity for all girls to participate in activities through its intramural and varsity sports program.

MEMBERS

Adgars, E.
Ahr, C.
Apgar, D.
Bates, J.
Bell, A.
Benner, J.
Bolig, N.
Borski, E.
Chambers, M.
Cline, J.
Cornelius, C.
Cowling, M.
Daily, J.
Davies, R.
Dietz, V.
Diggan, J.
Easton, B.
Fetterolf, M.
Fisher, L.
Ford, J.
Freed, R.
Frost, E.
Gilbert, J.
Gordon, L.
Grabar, A.
Guise, A.
Harmon, C.
Heathcote, P.
Heinly, J.
Henderson, M.
Hess, P.
Howling, B.
Huyett, M.
Kepner, L.
Klingelhoefer, M.
Kostenbauder, F.
Krebs, E.
Krieg, N.
Lamade, C.
Laue, J.
Lease, M.
Lewis, F.
Lucas, C.
McGrath, E.
McKegg, P.
Meerbach, I.
Miller, J.
Mosholder, J.
Neuman, C.
Odenthal, W.
Oldt, I.
Osborn, R.
Perkins, T.
Rarick, L.
Renfer, L.
Richards, N.
Rowe, J.
Rumbaugh, P.
Rutherford, C.
Roslander, R.
Schnerr, K.
Schumacher, A.
Schweighofer, A.
Sechrist, J.
Shade, R.
Shimko, D.
Sharretts, D.
Sharretts, R.
Sites, D.
Smith, E.
Smith, R.
Solomon, P.
Steffy, E.
Stuempfle, J.
Taddeo, D.
Thompson, S.
Treese, R.
Vincent, B.
Vogler, M.
VonLynn, H.
Wagner, J.
Way, M.
Webber, P.
Wehr, J.
Weisenfluh, B.
Weiser, M.
Whittington, L.
Wick, M.
Wingert, J.
Yoas, S.
Yocum, M.
Youhon, N.

*First Row, Left to Right*—Miss Haresign, Gordon, Heathcote, Rumbaugh, McGrath, Chambers.
*Second Row*—Roslander, Smith, Wagner, Frost, Renger, VonLynn, Lewis.

# Tau Kappa

## OFFICERS

| | |
|---|---|
| *President* | Patricia Rumbaugh |
| *Vice President* | Patricia Heathcote |
| *Secretary* | Ethel McGrath |
| *Treasurer* | Maxine Chambers |
| *National Representative* | Lois Gordon |

Tau Kappa is a national honorary sorority in athletics for women. Any girl upon acquiring 600 points in intramural sports becomes pledged to the sorority and 700 points entitles a girl to full membership. The Beta chapter was installed at Susquehanna in March, 1948.

## MEMBERS

Maxine Chambers
Patricia Rumbaugh
Ethel McGrath
Ann Guise
Patricia Heathcote
Lois Renfer
Ruth Smith
Wilda Odenthal
Miriam Vogler
Faye Lewis
Esther Frost
Helen VonLynn
Joyce Wagner
Lois Fisher
Audrey Wegner
Dorothy Apgar
Christine Harman
Lois Gordon
Ruth Roslander

# CAMPUS LIFE

# In Appreciation

To all who have contributed their time, services, and cooperation, or helped in any way towards the completion of the '53 LANTHORN, including our professional help, the administration, the faculty, and the students, the editor extends her thanks.

The editor would also like to take this opportunity to give special recognition to Bill Davenport, campus photographer, who has given so willingly of his time and services.

# Patronize Our Advertisers

Our advertisers make the LANTHORN possible. Please support them as they have so willingly supported us.

# STUDENT ROSTER

Adgers, Elza (2) ... Belleville
Ahr, Carol Louise (2) ... 16 Union Avenue, Slingerlands, N. Y.
Albert, Betty Pearson (4) ... 304 E. Pine Street, Selinsgrove
Albert, Walter C. (1) ... 5029 Duffield Street, Philadelphia
Albright, Henry R. (2) ... 1146 E. Chestnut Street, Sunbury
Alexander, JoAnn (4) ... 201 Maple Avenue, Wenonah, N. J.
Alter, James T., III (1) ... Box 211, New Bloomfield
Andrews, Harmon L. (3) ... 21 Wight Place, Tenafly, N. J.
Anoia, James J. (1) ... 146 W. Girard Street, Atlas
Apgar, Dorothy J. (3) ... Riverview Terrace, Mahwah, N. J.
Arbogast, Ned M. (2) ... 722 Elliott Avenue, Alexander Park, Portsmouth, Va.
Aston, Peggy Ann (4) ... 35 N. Maple Street, Mt. Carmel
Aurand, Elinor Tyson (4) ... 126 Spruce Street, Sunbury
Austin, Anne C. (1) ... 2113 Chestnut Street, Camp Hill
Avots, Ivars (1) ... 114 E. Center Street, Danville
Babbitt, Carolyn E. (1) ... Flemington, N. J.
Backer, George B. (2) ... Shamokin Dam
Baker, Carl M. (2) ... Rt. 1, Millerstown
Balchen, Thomas P. (3) ... 887 Prince Street, Teaneck, N. J.
Barkley, Tilton D. (0) ... W. Chestnut Street, Mifflinburg
Bartle, Russell C. (4) ... 15½ Pringle Street, Kingston
Bastian, William F. (2) ... 247 Ridge Avenue, Sunbury
Bates, Joan A. (3) ... 11 Dunham Avenue, Cranford, N. J.
Batschelet, H. Lawrence (3) ... 101 Valley Street, Williamsport
Baumgardner, Elmer R. (4) ... 1604 Baumgardner Avenue, Windber
Baumgardner, Glenn L. (1) ... 1604 Baumgardner Avenue, Windber
Beckley, Robert J. (2) ... 10 Kearney Street, Newark, N. J.
Beckwith, William S. (4) ... 721 Eighth Street, Oakmont
Bedell, Joyce P. (2) ... 42 Daily Street, Nutley, N. J.
Bell, Shirley A. (2) ... 808 Goucher Street, Johnstown
Benner, Eleanor F. (1) ... 12 N. Main Street, Middleburg
Benner, E. Joanne (1) ... 458 King Street, Northumberland
Bennett, David W. (3) ... 739 Broad Street, Montoursville
Berninger, Donald C. (4) ... R. D. 2, Bloomsburg
Bidelspach, Richard L. (3) ... 829 Line Street, Sunbury
Bingaman, Larry R. (1) ... 82 E. Main Street, Elizabethville
Bingaman, Mary Ann (1) ... East Main Street, Thompsontown
Blegen, Roger T. (1) ... 3240 Thirteenth Street S. E., Washington, D. C.
Bobb, Bruce T. (2) ... 311 Reagan Street, Sunbury
Bodnar, Thomas J. (1) ... P. O. Box 87, Mt. Carmel
Bogdanffy, Robert O. (4) ... 155 Washington Avenue, Clifton, N. J.
Bolig, Nancy L. (3) ... University Heights, Selinsgrove
Bomboy, Charles L. (4) ... 711 Catawissa Avenue, Sunbury
Borry, Loretta F. (2) ... R. D. 1, Stevens
Borski, Eleanor L. (2) ... 62 Crestview Place, New Rochelle, N. Y.
Bottiger, Ernest, Jr. (3) ... Box 27, West Milton
Bowes, Irene A. (1) ... 6 Front Street, Wilburton 1
Boyd, Richard K. (2) ... 109 Overlook Terrace, Bloomfield, N. J.
Boyer, Vincent E. (4) ... 200 Green Street, Mifflinburg
Broeske, Annabel L. (1) ... Montgomeryville
Brouse, Eugene P. (3) ... Selinsgrove, R. D. 2
Burley, Richard C. (3) ... R. D. 1, Montgomery
Burnham, Elizabeth C. (3) ... Wellsville Avenue, New Milford, Conn.
Byers, Walter B. (2) ... Box 303, Snydertown
Caldwell, Raymond H. (4) ... R. D. 2, Selinsgrove
Campbell, Kay G. (3) ... 1904 Cambridge Drive, Kalamazoo, Mich.
Carlson, Leonard A. (3) ... 325 Electric Avenue, Lewistown
Carlson, Melna J. (1) ... 69 Eart Street, Union, N. J.
Carmichael, Samuel N. (2) ... Wertz Road, Johnstown
Carr, Charles H. (4) ... 429 N. Third Street, Beltwood
Caruso, Vincent C. (1) ... 24 Willowdale Avenue, Port Washington, N. Y.
Cawley, George R. (2) ... R. D. 2, Selinsgrove
Chadwick, James E. (4) ... 3607 Pacific Avenue, Wildwood, N. J.
Chambers, Maxine L. (4) ... 207 Market Street, Mifflinburg
Chan, Park Shu (1) ... 224 Gloucester Road, Hong Kong, China
Chan, Yun Shu (4) ... 224 Gloucester Road, Hong Kong, China
Cline, Jane K. (2) ... 40 Cowdrey Street, Yonkers, N. Y.
Coates, Charles W. (1) ... 940 W. Main Street, Bloomsburg
Compton, Frank V. (4) ... 206 Philadelphia Avenue, Egg Harbor City, N. J.
Condon, Joseph (2) ... 490 King Street, Port Chester, N. Y.
Cope, Roy H. (4) ... 7403 Sommers Road, Philadelphia 38
Cornelius, Carol M. (1) ... 133 Ramapo Avenue, Pompton Lakes, N. J.
Cowling, Marvel I. (3) ... 258 Cherry Lane, Teaneck, N. J.
Craft, Herbert C. (2) ... 5202 Wayne Avenue, Philadelphia
Crawford, Phillip J. (3) ... 251 W. Fifth Street, Bloomsburg
Cressman, Helen E. (3) ... R. D. 2, Bath
Crouse, Russel J. (1) ... Plains, Ga.
Crumbling, Phyllis A. (1) ... 155 Chestnut Street, Troy
Daily, Jayne M. (2) ... 451 Delaware Street, Woodbury, N. J.
Danyluk, Edward (1) ... 108 Winton Street, Johnstown
Davenport, William C. (3) ... 137 S. Maple Avenue, Kingston
Davies, Rebecca M. (2) ... 521 Delaware Street, Forest City
Davis, Gilbert E. (1) ... Box 335, Holsopple
Day, Gilbert O., Jr. (4) ... 123 N. Market Street, Selinsgrove
Decker, Shirley J. (1) ... West Center Street, Elysburg
Deibler, Robert F. (3) ... 1250 W. Fourth Street, Williamsport
Deisher, Phyllis A. (2) ... 319 N. Washington Street, Wilkes-Barre
Deitch, James A. (3) ... 83 N. Wyoming Street, Hazleton
Dell, James C. (2) ... 143 W. McClure Street, New Bloomfield
Dersham, Ralph W. (1) ... R. D. 1, Millmont
Detar, Reed L. (2) ... State Hospital, Danville
Diehl, John E. (4) ... R. D. 1, Mifflinburg
Diemer, James R. (2) ... 233 Arch Street, Sunbury
Dietz, Voylet I. (4) ... 627 Locust Street, Wrightsville
Diggan, Joan R. (2) ... 274 S. Main Street, Hughesville
Dikovicky, Anthony (3) ... 73 Armstrong Avenue, South River, N. J.
DiPersio, Theresa N. (2) ... 4025 Carpenter Avenue, Bronx, N. Y.
Dively, Eleanor S. (1) ... 908 N. Broadway, Berlin
Dixon, Mary Ann (3) ... 230 W. High Street, Red Lion
Doebter, Catherine A. (3) ... 243 Spruce Street, Sunbury
Drumm, Frances A. (3) ... 111 E. Tenth Street, Berwick
Drumm, Lewis R. (3) ... 200 Park Place, Irvington, N. J.
Duceman, John A. (2) ... 112 S. First Street, Shamokin
Durden, Rowie V. (4) ... 143 Ridgeway Street, Mount Vernon, N. Y.
Easton, Barbara J. (4) ... 558 Glenwood Avenue, Johnstown
Erdley, Kenneth F. (1) ... 610 Green Street, Mifflinburg

# STUDENT ROSTER

Ettari, Robert V. (1) 51 Northfield Road, New Rochelle, N. Y.
Fegley, Lana Ann (1) Fernville, Box 75, Bloomsburg
Fenstermacher, Gene L. (4) 28 S. Third Street, Sunbury
Fenstermacher, Robert (4) 1062 Masser Street, Sunbury
Ferrey, George E., Jr. Main Street, Conyngham
Fetterolf, Marilyn (2) 1635 Menoher Boulevard, Johnston
Fetterolf, Ronald A. (2) Box 81, Beavertown
Fields, Thomas V. (3) 171 LaFrance Avenue, Bloomfield, N. J.
Finkenstadt, Audrey E. (1) 37 W. Milton Street, Freeport, N. Y.
Fisher, Lois A. (3) 1814 E. 28th Street, Brooklyn, N. Y.
Fisher, Polly Ann (1) R. D. 2, Selinsgrove
Fitzpatrick, Thomas (4) R. D. 1, Northumberland
Fleming, Joseph R. (4) 16 Glen Ridge Ave., Montclair, N. J.
Flowers, Edward J. (2) 140 E. Columbia Avenue, Atlas
Fluri, Gennaro J. (4) 879 Alter Street, Hazleton
Foelsch, Donald H. (3) 3 W. 65th Street, New York, N. Y.
Foor, Roy A. (2) East Second Street, Everett
Ford, Janice A. (3) 89 Kendall Blvd., Oaklyn, N. J.
Frank, Barbara M. (1) 510 Union Avenue, Delaneo, N. J.
Freed, Ruth E. (3) 319 Main Street, Red Hill
Frost, Esther B. (3) Route 6, Lancaster
Furman, Russell E. (1) 205 Fairmount Avenue, Sunbury
Fyler, Richard L. (4) Millerstown
Gass, John W. (2) 48 N. Third Street, Shamokin
Gateman, C. Dale (4) N. Market Street, Elysburg
Gerbe, Charles A. (1) 138-36 249th Street, Rosedale 10, N. Y.
Gergen, Philip W. (1) 142 N. Oak Street, Mount Carmel
Gilbert, Arlan K. (1) 302 N. Eighth Street, Selinsgrove
Gilbert, Joyce K. (2) 302 N. Eighth Street, Selinsgrove
Gingrich, Lawrence A. (1) Market Street, Freeburg
Glass, Orville W. (3) 334 Fourth Street, Northumberland
Gloster, Francis A. (4) State and Pickertown Road, Eureka
Goodman, Ronald F. (2) 418 Erie Street, Honesdale
Gordon, Lois V. (1) 344 Washington Avenue, Union, N. J.
Gordon, Margaret R. (1) 510 Carpenter Lane, Philadelphia 19
Grabar, Alice L. (2) 22 Warwick Avenue, Scarsdale, N. Y.
Greco, Rita T. (0) 128 W. Saylor Street, Atlas
Griffiths, Helen B. (1) 4709 Griscom Street, Philadelphia
Grove, Barbara A. (1) Hillcrest Boulevard, Warrenville, N. J.
Guise, Elizabeth Ann (4) R. D. 1, Biglerville
Gunnet, Marilyn K. (1) 2059 W. Philadelphia Street, York
Haag, Donald S. (1) 389 S. Main Street, Hughesville
Haggerty, Claire Ann (2) 160 Price Street, Kingston
Harman, R. Christine (3) 1206 Fourth Avenue, Duncansville
Harmon, Wanda F. (2) Walnut Street, Reedsville
Harper, Barbara J. (1) 63 N. Eighteenth Street, Harrisburg
Harris, David H. (1) 111 Wynwood Road, York
Hassinger, Helen L. 44 Willow Avenue, Middleburg
Haupt, Sylvia Scholl (4) Port Trevorton
Hazlett, James (4) Tarentum
Heathcote, Patricia F. (4) 220 E. Cottage Place, York
Heffelinger, Marguerite (3) 211 W. Fifth Street, Bloomsburg
Heffner, Joseph H. (2) 1077 Reagan Street, Sunbury
Heffner, Marlin V. (2) 130 Lombard Street, Sunbury
Heilman, Donald E. (1) 517 Stevens Street, Williamsport
Heilman, Lester C. (4) 517 Stevens Street, Williamsport
Heinly, Joanne L. (2) 21 E. James Street, Lancaster
Heinze, Louis J. (1) 809 Von Lunen Road, Johnstown
Hemstead, Kenneth R. (3) 156 Willett Avenue, Port Chester, N. Y.
Henderson, Margaret A. (2) 8A Colfax Manor, Roselle Park, N. J.
Henderson, Nancy J. (1) S. Market Street, Elysburg
Henry, W. Reuben (2) R. D. 2, MacDonald Heights, York
Herr, Charles R. (1) 31 N. Shamokin Street, Shamokin
Hess, Patricia Ann (2) 112 N. Market Street, Elizabethtown
Hill, Kenneth R. (3) 12 N. Market Street, Selinsgrove
Hollenbeck, Elizabeth (1) 561 E. Seventeenth Street, Brooklyn, N. Y.
Holtermann, Henry, III (2) 84-12 Kendrick Place, Jamaica, N. Y.
Horning, Kermit G. (3) R. D. 1, McAlisterville
Horoschak, John (4) 133 E. Columbia Avenue, Atlas
Howells, Carlton R. (3) 1141 Scott Street, Kulpmont
Hults, Margarete J. (2) 4 Hardwell Road, Short Hills, N. J.
Huyett, Marilyn J. (2) 210 McClellan Street, Reading
Iffert, Walter H., Jr. (3) 556 Lincoln Street, Hazleton
Jarvis, Robert B. (3) 602 Mohawk Avenue, Norwood
Jeffers, Harvey P. (3) 358 N. Greece Road, Hilton, N. Y.
Jochem, Bernice E. (1) 215 Paterson Avenue, E. Rutherford, N. J.
Johnson, Harold N. (2) Box 156, Nicholson
Jones, Albert C. (4) 811 Fairview Road, Swarthmore
Jones, Cynddylan M. (3) 1121 Center Street, Ashland
Jones, Fred A. (1) 2 S. Franklin Street, Shamokin
Jones, Richard K. (4) 121 W. Elm Street, Hazleton
Joyce, W. Gordon (4) R. D. 1, Bridgeton, N. J.
Keener, Dwight E. (2) 2553 N. Sixth Street, Harrisburg
Kelley, William F. (2) 124 Market Street, Sunbury
Kepner, V. Lucille (2) 18 S. Harrisburg Street, Steelton
Kerslner, Danalee (2) 499 N. High Street, Selinsgrove
Kissinger, Robert P. (4) Freeburg
Klingelhoeffer, Mary (3) R. D. 2, Sunbury
Kloap, William P. (3) 110 Garfield Street, Nanticoke
Knowles, Barbara Ann (1) 100 Volan Street, Merchantville, N. J.
Koch, Edward A., Jr. (2) 1513 Walnut Street, Ashland
Kocher, Harry F., Jr. (1) Turbotville
Kopf, Edward P. (2) 61 Morse Avenue, Bloomfield, N. J.
Kostenbauder, E. Faye (2) Route 1, Danville
Krauss, Herbert N. (2) 247 S. Pine Street, York
Krebs, Mary Ellen (1) Beavertown
Kreighbaum, James L. (1) Main Street, Middleburg
Krieg, Nancy M. (2) 737 Country Club Road, Camp Hill
Kristeffersen, Kaj. D. (1) 157 Robin Road, West Hartford, Conn.
Krout, Ronald S. (3) 742 Atlantic Avenue, York
Kurtz, H. Robert (3) 5138 N. Fifteenth Street, Philadelphia, 11
Lam, Lai Fong (4) 16 Rue Lefebvre, Saigon, Indo-China
Lam, Pok Wo (4) 16 Rue Lefebvre, Saigon, Indo-China
Lamade, Carlene M. 635 Charles Avenue, Kingston
LaMarca, William P. (3) 203 Broadway, Coraopolis
Lamb, Edward E., Jr. 17 Sterner Avenue, Broomall
Laue, Janet L. (2) 14 Herrick Drive, Lynbrook, N. Y.
Lauver, Orville H. (2) Richfield
Lauver, W. Deen (1) McAlisterville
Lease, Madaline M. (3) 443 W. Main Street, Somerset

# STUDENT ROSTER

Lee, Lorraine S. (3) 9 W. 40th Street, Bayonne, N. J.
Leuker, Kenneth A. (4) 443 Ninth Street, Sunbury
Lengel, Stuart H. (2) Route 2, Richfield
Lepley, Nancy L. (2) Winfield
Lewis, Faye R. (4) 30 E. Ruddle Street, Coaldale
Liddington, George C. (2) 324 Orange Street, Northumberland
Lightfoot, Lynne L. (4) 214 Runnymede Avenue, Jenkintown
Linn, Don A. (4) 10 N. Water Street, Selinsgrove
Livermore, Norman B. (1) 1022 Coe Street, Tarentum
Lose, Graydon I. (2) Main Street, Middleburg
Lucas, Carolyn R. (2) 228 E. Washington Street, Chambersburg
Lupolt, Wayne P. (4) 942 W. Walnut Street, Shamokin
MacNamara, Robert J., Jr. (3) 804 Ardmore Avenue, Ardmore
McCarty, Richard E. (1) 60 E. Academy Street, Hughesville
McGrath, Ethel M. (4) 24 Floyd Avenue, Bloomfield, N. J.
McKeever, Jacquelyn L. (4) 1107 Third Street, Catasauqua
McKegg, Pamela J. (3) 249 Belleville Avenue, Bloomfield, N. J.
Martin, Arnold K. (1) 28 Frederick Terrace, Irvington, N. J.
Marts, Thomas E. (3) 1774 Norris Street, Camden 4, N. J.
Mason, Charles N., Jr. (3) 6132 31st Street N. W., Washington, D. C.
Manning, Stanley S. (2) 126 N. Seventeenth Street, East Orange, N. J.
May, Barbara W. (1) 16 Carlton Place, Baldwin, N. Y.
Mayer, John W. (3) 417 Fifth Avenue, Belmar, N. J.
Mazura, Walter C. (4) 935 Sedalia Street, Avalon, Pittsburgh 2
Meerbach, Irene F. (2) 234 Freeman Avenue, Stratford, Conn.
Menapace, Edwin J. (4) 201 W. Girard Street, Atlas
Mesler, Robert A. (3) 422 Tappan Avenue, North Plainfield, N. J.
Meyers, Eugene R., Jr. (1) 601 Tatem Avenue, Collingswood, N. J.
Mickatavage, Robert C. (2) 40 Oakland Avenue, Ashland
Miller, Howard A. (4) Box 446, Richfield
Miller, Janet M. (2) 2959 Maple Road, Camp Hill
Miller, Joyce E. (3) 100 Stone Street, Honesdale
Miller, Wayne E. (1) 406 Shamokin Street, Trevorton
Mitch, Clair S. (4) 521 Walnut Street, Mifflinburg
Momrow, John H. (4) 6002 Fourth Avenue, Brooklyn, N. Y.
Moore, Gladys Ann (1) R. D. 1, Berwick
Moore, Robert I. (2) 720 Jackson Street, Easton
Morris, James W. (4) 116 N. Water Street, Selinsgrove
Morris, Shirley Ann (1) 452 Derwyn Road, Drexel Hill
Morrow, Beatrice M. (3) Glasgow
Mosholder, Joann D. (2) R. D. 2, Rockwood
Motz, John L., III (1) College Park, Lewisburg
Mousley, H. Arthur (1) 58 Southern Slope Drive, Millburn, N. J.
Muchmore, Donald G. (3) 27 Laurel Avenue, Summit, N. J.
Mumper, Barbara J. (1) 421 Florida Avenue, Fullerton
Murrelle, William H. (1) 702 W. Lockhart Street, Sayre
Musser, Carl, Jr. (4) Kreamer
Myers, T. Justin (3) 400 South Main Street, Hughesville
Nale, William R. (4) R. D. 1, Lewistown
Nardell, Clement R. (2) 118 E. Union Street, Schuylkill Haven
Nestler, Paul R., Jr. (2) Green Lane
Neuman, Charlotte L. (2) 828 Florida Avenue, York
Neuman, Edward W. (3) 828 Florida Avenue, York
Nichols, William J. (1) 425 E. Pine Street, Millville, N. J.
Nyer, William E. (4) R. D. 1, Weatherly
Odenthal, Wilda (4) Lake Juliet, Boonton, N. J.
Oestreich, Edgar W. (1) 1704 Walnut Street, Ashland
Oldt, Irene K. (2) R. D., Winfield
Olson, Arthur K. (2) 8802 Ridge Boulevard, Brooklyn 9, N. Y.
Orlando, Albert, Jr. (1) 160 Searle Street, Pittston
Orris, Kenneth E. (3) Ickesburg
Osborn, Ruth E. (2) 16th and Queen Streets, Northumberland
Owens, Richard W. (1) 20 N. Ninth Street, Stroudsburg
Palkovich, Edward J. (4) 252 E. High St., Coaldale
Parker, David G. (4) 1560 Sheridan Lane, Norristown
Paulhamus, Lewis O. (4) R. D. 2, Selinsgrove
Perkins, Tamsen K. (2) 323 Sixteenth Street, Honesdale
Porter, Samuel (4) 707 Ormond Street, Tarentum
Prichard, William H. (4) R. D. 2, Dutton Mill Road, Malvern
Purta, Jerome J. (1) 69 S. Empire Street, Wilkes-Barre
Quick, Joanne H. (1) 135 Carol Street, New Cumberland
Rarick, Jean M. (3) N. Warren Street, Orwigsburg
Rarick, Lorraine F. (4) N. Warren Street, Orwigsburg
Ran, Charles F. (0) 412 N. Market Street, Selinsgrove
Reidler, K. Carol (3) 615 Lincoln Street, Hazleton
Reinhardt, Robert G. (1) 63 Franklin Terrace, Irvington, N. J.
Reufer, Lois (4) 129 Rock Street, Pittston
Ressa, Amato T. (1) 5 Neulist Avenue, Port Washington, N. Y.
Reynolds, DeWitt C. (2) 172 Davey Street, Bloomfield, N. J.
Richards, Frank D. (2) 326 S. Market Street, Selinsgrove
Richards, Nancy W. (1) 229 S. Seventh Street, North Wales
Ricker, Robert C. (1) 539 E. 27th Street, Paterson, N. J.
Rising, James M. (2) R. D. 1, Northumberland
Rohrbaugh, Rodger E. (2) 41 E. Ninth Avenue, York
Roslander, Ruth K. (4) Shadyside Road, Ramsey, N. J.
Ross, Samuel D. (2) 208 Wischman Avenue, Orland
Roush, Arthur W. (3) 702 N. Market Street, Selinsgrove
Rowe, Chester G. (4) 301 E. Pine Street, Selinsgrove
Rowe, P. Jean (2) Route 2, Smithsburg, Md.
Rumbaugh, Patricia A. (4) Millerstown
Rupe, Dean E. (2) 1608 22nd Avenue, Altoona
Rutherford, Caroline J. (3) R. D. 1, Harrisburg
Sasaki, Chitose Kei (3) Hanabusa, Kikuchi, Kumamoto, Japan
Schmeltz, Melva L. (1) R. D. 1, Hegins
Schnerr, Kathleen A. (4) Annex Apartments, Hall Square, Nazareth
Schraeder, John H. (2) 218 Allen Street, West Hazleton
Schreffler, Jack M. (2) 862 W. Fourth St., Sunbury
Schreffler, William C. (1) R. D. 1, Halifax
Schumacher, Ann M. (2) 212-02 33rd Road, Bayside, N. Y.
Schwab, Robert D. (1) 704 Westwood Avenue, Long Branch, N. J.
Schwartz, John E. (4) 27 John Street, Hummelstown
Schweighofer, Alice E. (2) R. D. 3, Honesdale
Scott, Ruth E. (1) R. D. 1, Parksburg
Scott, William L. (3) Dewey Beach, Rehoboth Beach, Del.
Sechrist, Joan G. (3) 117 N. Twelfth Street, Sunbury
Shade, Rebecca J. (2) R. D. 1, Danville
Shade, Robert T. (2) 1914 Chestnut Street, Harrisburg
Shafer, Betty A. (4) Main Street, Millville
Shaffer, Francis P. (2) 39 N. Market Street, Shamokin

# STUDENT ROSTER

Shamp, Charles B. (3) 343 S. Second Street, Sunbury
Shannon, John F. (2) 202 Pine Street, Sunbury
Sharretts, Delcey M. (2) Route 1, Sunbory
Sharretts, Rose M. (1) 147 W. Fifth Street, Bloomsburg
Sheidow, Patricia A. (1) 9 Sunset Avenue, Lynbrook, N. Y.
Sheldon, Donald R. (3) 342 Maple Avenue, East Hempstead, N. Y.
Shilling, Frederick L. (1) Davidsville
Sbimko, Dolores M. (2) 21 Second Street, Strong
Sholly, Arlene R. (1) R. D. 1, Myerstown
Showalter, James G. (1) Millmont
Silvey, Mary Jane (1) 4437 N. Haven Street, Toledo, Ohio
Sites, Doris Ann (1) 34 S. Second Street, Chambersburg
Sites, Dorothy M. (2) 219 Garfield Street, Chambersburg
Smaltz, John A. (1) 59 Center Street, Hughestown, Pittston
Smith, Albert T. (1) R. D. 1, Elysburg
Smith, Elinor M. (3) 760 E. Main Street, Lykens
Smith, Franklin G. (1) 67 Race Street, Mauch Chunk
Smith, Larry Z. (1) 145 N. Second Street, Catawissa
Smith, Lucian O. (2) 345 Arch Street, Sunbury
Smith, Ruth E. (4) Box 353, Davidsville
Snyder, Alfred G. (4) Freeburg
Snyder, Charles A., Jr. (3) N. Main Street, Herndon
Snyder, George F. (4) 138 Packer Street, Sunbury
Snyder, John L. (2) 79 N. Market Street, Elizabethville
Snyder, Sally Ann (1) 18 S. 29th Street, Camp Hill
Solomon, Pearl (2) 337 E. Saylor Street, Atlas
Solomon, Todd (2) 553 Harvard Avenue, Hillside, N. J.
Spaeth, Helen K. (1) 2804 Hillcrest Road, Drexel Hill
Spangler, Jacob M. (4) 145 W. Fourth Avenue, Roselle, N. J.
Stahl, Karl N. (2) 221 Green Street, Honesdale
Stamfel, Arthur C. (2) Ninth Street, Northumberland
Steffey, Eleanor R. (2) Belleville
Steffy, Robert D. (3) 18 N. Front Street, Selinsgrove
Steinhards, Nora (2) 321 E. Hancock Street, Milledgeville, Ga.
Still, Shirley (0) Hummels Wharf
Stoudt, John B. (2) 411 Market Street, Mifflinborg
Stout, Richard P. (3) 606 Mahoning Street, Lehighton
Stringer, William E. (2) 118 N. Martindale Avenue, Ventnor, N. J.
Stuempfle, Jean L. (3) 122 Main Street, Hughesville
Stuter, M. Josephine (3) Main Street, Belleville
Swinehart, Sandra N. (1) 737 Walnut Street, Pottstown
Swithers, Albert R. (1) R. D. 2, Hunlock Creek
Szabo, Louis A. (2) 22 Belmont Avenue, South River, N. J.
Taddeo, Antoinette (2) 101 William Street, Williamsport
Takach, John (4) 506 Second Street, Leechburg
Templin, William B. (2) 1046 Luzerne Street, Johnstown
Thomas, Margretta A. (3) 135 Spurzheim Street, Shamokin
Thomas, Robert A. (1) 318 Shadeland Avenue, Drexel Hill
Thompson, Shirley A. (2) R. D. 1, Paradise
Tkaczyk, Thomas L. (2) 436 E. Columbia Avenue, Atlas
Tkaczyk, Walter (2) 442 Columbia Avenue, Atlas
Tomkinson, James B. (4) 2728 Norwood Avenue, Merchantville, N. J.
Tomlinson, Stewart L. (2) 225 Eighth Avenue, Burnham
Torok, Steve F. (3) 4 Bright Street, South River, N. J.
Torromeo, Felix J. (4) 55 Harrison Avenue, West Orange, N. J.
Treese, Rita J. (2) 614 W. Third Street, Williamsburg
Treon, William C. (4) 15 E. Cherry Street, Mt. Carmel
Triolo, Mary T. (1) 318 Gregory Avenue, Passaic, N. J.
Tyler, Fred J. (1) Box 177, Hummels Wharf
Ulsh, Merle F. (1) Port Trevorton
Unangst, Edward T. (3) 541 Shuman Street, Catawissa
Underkoffler, Owen W. (2) 1300 Market Street, Sunbury
Vanderhoof, William H. (1) 97 Waldo Avenue, Bloomfield, N. J.
Vincent, Bette M. (2) 207 Ryan Street, Hillside, N. J.
Vogler, Harold E. (2) 315 Penn Avenoe, Hawley
Vogler, Miriam M. (4) 315 Penn Avenue, Hawley
Volk, David G. (4) 701 Morris Avenue, Boswell
Vollmers, George A. (4) 511 Belvidere Avenue, Plainfield, N. J.
VonLynn, Helen E. (3) 12 Central Avenue, Cranford, N. J.
Wagner, Harry D. (1) R. D. 2, Box 473A, Pottsville
Wagner, Joyce L. (3) 2911 Rumson Drive, Harrisburg
Walk, D. Richard (1) Main Street, Reedsville
Walker, Edward G., Jr. (2) 13 Stanley Oval, Westfield, N. J.
Walker, Ernest R. (3) 1700 Sunshine Avenue, Johnstown
Walker, H. Lee (1) R. D. 5, Somerset
Wallace, Thomas C. (3) 10 Orchard Avenoe, North Plainfield, N. J.
Walter, Donald N. (3) West Milton
Warnets, Audrey M. (2) Penns Creek
Washbourne, George W. (2) 109 E. Market Street, Williamstown
Way, Marjorie L. (4) 1849 Ferry Street, Easton
Weaver, Dolores E. (0) University Heights, Selinsgrove
Webber, Margaret K. (2) 174 Westville Avenue, Caldwell, N. J.
Wegner, Audrey M. (3) Palatine Lake, Elmer, N. J.
Wehr, Jane L. (3) 409 Main Street, Middleburg
Weiseinfluh, Betty L. (2) 326 Main Street, Old Forge
Weiser, E. Maxine (3) R. D. 1, Red Lion
Whittington, Lillian M. (3) 1253 Hudson Street, Harrisburg
Wiand, Robert R. (1) 404 Catawissa Avenue, Sunbury
Wick, Miriam E. (2) 961 Arrott Street, Philadelphia
Wicks, John G. (1) 27 Sunnyside Boulevard, Dumont, N. J.
Williams, Clara M. (3) R. D. 1, Drums
Williams, Helen G. (1) 1431 Market Street, Harrisburg
Williamson, Daniel W. (3) R. D. 2, Holsopple
Winckler, Fred B., Jr. (2) 281 Prospect Avenue, West Orange, N. J.
Winey, Carl R. (1) Box 112, Richfield
Wingert, Janet L. (4) 1305 Alexander Avenue, Chambersburg
Wise, Loretta M. (1) 404 Fourth Street, New Cumberland
Wither, James D., Jr. (3) 2038 Sheridan Street, Williamsport
Wollaston, Edward A. (4) 14 N. Marion Street, Warren
Wright, Margaret C. (1) 36 N. Front Street, Lewisburg
Wyllie, Robert C. (3) 23 Fairview Avenue, North Plainfield, N. J.
Yoas, Marion S. (1) 113 W. Gay Street, Red Lion
Yocum, Maxine (3) Park Avenue and Stone Road, Laurel Springs, N. J.
Yoder, Marvin J. (1) 8 Pleasant Street, Belleville
Youhon, Nancy E. (4) 37 S. Atherton Avenue, Kingston
Young, Richard N. (3) 616 Queen Street, Northumberland
Ziegenfuss, Charles W. (1) 104 E. Main Street, Mechanicsburg
Zinda, Margaret I. (3) 361 Fisher Avenue, Catawissa
Zlock, Charles (4) 276 Third Street, Coaldale

# SUSQUEHANNA UNIVERSITY

(Co-educational)

SELINSGROVE, PA.

*For ninety-three years in the Service of Christian Higher Education*

A college with unusual opportunities

Liberal Arts (A.B.)

Business Administration (B.S.)

Music Education (B.S.)

*For catalog write:*

G. MORRIS SMITH, D.D., LL.D., President

The

# COLLEGE STORE

## STUDENTS' SUPPLIES

Novelties — Pennants

Monogram Stationery

College Keys and Rings

---

*Compliments of*

# D. R. ERDMAN

Lumber Yard — Planing Mill

Roofing — Insulation — Plywood

**Telephone 877**

**168 South Tenth Street** **SUNBURY, PA.**

# SELINSGROVE WATER SUPPLY CO.

Water From 500 ft. Wells

FRANK A. EYER
*President*

JAMES McCLURE
*Treasurer*

---

# MIDDLE CREEK VALLEY TELEPHONE COMPANY

Entire System Dial Operated

*Bell System*

FRANK A. EYER
*Treasurer*

*Secretary*

*General Manager*

# STOCKS and BONDS

Bought — and — Sold

Stock Exchange Orders
Executed on Any Exchange

*Associate Member*

NEW YORK CURB EXCHANGE

**MEMBERS**

Philadelphia — Baltimore Stock Exchange

## Theron D. Conrad & Co., Inc.

**416 Market St., SUNBURY, PA.**

**Telephone 2835**

*Prompt Friendly Service for Investors*

**BOGAR FEED AND LUMBER SUPPLY**

*Contractors—Builders*

Manufacturers of and dealers in
LUMBER, BUILDING SUPPLIES

Phone 7011 SELINSGROVE, PA.

**GEORGE B. RINE, Florist**

11 N. Market St. SELINSGROVE, PA.

Store Phone 3162 Greenhouse Phone 2263

CUT FLOWERS and POTTED PLANTS
Specializing in CORSAGES

**National Restaurant**

*The Best in Food*
*Always*

SELINSGROVE, PA.

**C. F. TROXEL, Hardware**

113 North Market Street

Sporting Goods—Devoe Paints
Crosley Appliances

**Compliments of**

# THE FIRST NATIONAL BANK

of SELINSGROVE

Serving Selinsgrove and Surrounding Area Since 1864

Compliments of

**EBERT'S**

5c to $1.00 Store

SELINSGROVE, PA.

**Hotel Governor Snyder**

WALTER E. PINAND
*Proprietor*

**LEARN'S**

Fine Foods and Stationery
*Greeting Cards*

11 S. Market St. SELINSGROVE, PA.

**LOTTIE KEMBERLING DUTCH PANTRY**

Penna. Dutch Cooking

We Enjoy Catering to Parties

Phone 7598
SUNBURY — Selinsgrove Highway

# WHITMER-STEELE COMPANY

*Manufacturers of*

PINE, HEMLOCK, and HARDWOOD LUMBER
MINING TIMBER and TIES

NORTHUMBERLAND, PA.

SNYDER COUNTY TRUST CO.
SELINSGROVE, PA.

## HACKETT'S HARDWARE STORES

HARDWARE, APPLIANCES, GIFTS,
PAINT, GLASS

325 Market Street, SUNBURY

706 Market Street, SUNBURY

Market and Walnut Streets
MIDDLEBURG

## F. J. ALTVATER, Inc.

Sixth and Market Streets

SUNBURY, PA.

# HARRISBURG LUMBER COMPANY

A Complete Lumber Industry

HARRISBURG, PENNSYLVANIA

## B. K. W. COACH LINE

HUMMELS WHARF, PA.

Charter Trips Solicited

◆

**For Taxi Service Call — SUNBURY 600**

---

Watch Repair—Susquehanna Jewelry
Fountain Pens and Pencils

**W. M. VALSING**

*Jeweler*

SELINSGROVE, PA.

**Sanders Appliance Store**

G. E. APPLIANCES

241 Market St. SUNBURY, PA.

Telephone 546

---

For

NEWS—

of FOLKS

You Know

◈

## SUNBURY DAILY ITEM

Compliments of

**"DOC" GLASS**

Manager of Rea and Derick

Compliments of

**MELROSE RESTAURANT**

Tasty Dutch Homecooking

SELINSGROVE, PA.

**YANK'S ATLANTIC SERVICE STATION**

Mill and Market Streets

Let YANK Fill Your Tank
Don't Crank — See YANK

Compliments of

**JOS. L. MENTZ**

*The Stationer*

249 Market Square SUNBURY, PA.

**CHRYSLER–PLYMOUTH**

SALES — SERVICE

FISHER MOTORS
GAS AND OIL

Telephone 2156 SELINSGROVE, PA.

**LEE R. SNAVELY**

CLOTHING AND SHOES
*for*
*the Family*

**Miller Bros. Shoe Store**

*"At the Bus Stop"*

SUNBURY, PA.

Compliments of

**HILL'S CANDY STORE**

Open 9 a. m. — 11:15 p. m.

Compliments of

**SELINSGROVE CANDY COMPANY**

**TROUTMAN'S GULF SERVICE**

SELINSGROVE, PA.

Greasing — Washing
Tires — Tubes — Batteries
Accessories

CONGRATULATIONS AND BEST WISHES

TO THE CLASS OF '52

# PENN STATE PHOTO SHOP

*modern portraits . . .*

« »

*Your*

LANTHORN

*Photographer*

« »

**112 Bellefonte Avenue**

**Lock Haven, Pa.**

Compliments of

# VETERANS OF FOREIGN WARS

## Post 1532

**Sunbury, Pennsylvania**

---

**COLONIAL TEA ROOM**

Mr. and Mrs. Roy Bowersox

*For Reservations and Parties*

Call 2371

---

**BING'S TYDOL SERVICE**

South Market St.

SELINSGROVE, PENNSYLVANIA

State Inspection—General Car Repairs

Car Washing—Greasing

Phone: 7066

---

Compliments of

**BURNS**

**FURNITURE STORE**

---

**The Selinsgrove Times Tribune**

*Printers of*

The Susquehanna and

The Susquehanna Alumnus

**Arhogast and Son Garage**

Oldsmobile Sales and Service
Electric and Acetylene Welding

514 South Market St. Telephone 6184
SELINSGROVE, PA.

**JARRETT and SECHRIST**

Sunoco Service Station

Corner Market and Walnut Streets
SELINSGROVE, PA.

For S. U. Guys and Girls

**COLLEGE**

**SNACK BAR**

Open 8 A. M. to 10 P. M.

**Dollar for Dollar**

*you can't beat a*

**Pontiac**

**COUNTY SALES & SERVICE**

High and Bridge Streets

SELINSGROVE, PA. TELEPHONE 6311

College Fashions

**ROSENBLUM'S**

SUNBURY, PA.

Feminine Apparel

Compliments of

**BITTNER'S DEPARTMENT STORE**

SUNBURY, PA.

Buy Wisely!

Buy the Finest Foods!

Buy the Family Favorite!

Buy *Aunt Nellie's* Quality Foods!

"Enjoyed By Millions"

***Distributed by***

**Your Friendly Independent Retail Grocer**

**STANDARD PENNANT CO.**

**BIG RUN, Jefferson County, Pa.**

Manufacturers of Felt and Chenille Awards, Letters and Emblems. Also a Fine Line of Sweaters and Jackets

Enjoy the Fellowship
Use the Facilities
of the

**SUNBURY Y. M. C. A.**

**KEPLER'S CHEVROLET**

SALES and SERVICE

**U. S. Route 11 and 15 North of Selinsgrove**

Compliments of

**WENTZELS**

**16 N. Market St.**

# PROFESSIONAL DIRECTORY


## R. A. HEINBACH, M.D.

125 South Market Street

Telephone 2611 Residence Telephone 6131

## H. F. STRAUB, M.D.

300 West Walnut Street

Telephone 3121

## B. SHIPE, D.D.S.

30 South Market Street

Telephone 9031 Residence Telephone 9032

## EDWARD A. PHILLIPS, D.D.S., Class "17"

16 North Water Street

Telephone 7422

## G. M. BOGAR, M.D.

8 North Market Street

Telephone 3511

## DANIEL H. SHUCK, D.D.S.

108 South Market Street

Telephone 3044

**REICHLEY'S**

Sporting Goods

13½ N. Market St. Selinsgrove, Pa.

Compliments of

**THE CUSTARD CUP**

Routes 11 and 15—Shamokin Dam, Pa.

Best wishes

**THE BARRIE COMPANY**

Engraved Stationery

***IT COSTS NO MORE TO GET THE BEST***

**DONEHOWER'S**

• SPORTING GOODS •

Market Street Lewisburg, Pa.

**BENNER MOTORS INC.**

***Ford***

SELINSGROVE, PA.

Compliments of

**MENGLE'S RESTAURANT**

3 West Pine Street SELINSGROVE, PA.

WHEN PATRONIZING THESE ADVERTISERS

PLEASE MENTION

**THE LANTHORN**

# THETA CHI

## Congratulates Its Graduates of 1952

Elmer Baumgardner
Donald Berninger
Charles Bomboy
Richard Fyler
Dale Gateman
Francis Gloster
Albert Jones
William Nale
John Momrow
Carl Musser
William Prichard
Charles Rau
Chester Rowe
John Schwartz
Alfred Snyder

---

# 1914 BOND & KEY 1952

## Honors Its Graduates of 1952

William Beckwith
Harold Carr
Roy Cope
Gilbert Day
Rowie Durden
Gene Fenstermacher
Lester Heilman
Richard Herr
Kenneth Lenker
Edwin Menapace
Jacob Spangler
John Takach
William Treon
Edward Wollaston

---

# PHI MU DELTA

*How dear to one and all the name*
*Their Alma Mater bears,*
*When they have left its classic halls,*
*To shoulder worldly cares.*

Russel Bartle
Robert Bogdanffy
Vincent Boyer
James Chadwick
Frank Compton
Joseph Fleming
Gennaro Fluri
James Hazlett
John Horoschak
Cynddylan Jones
Richard Jones
Gordon Joyce
Walter Mazura
Clair Mitch
William Nyer
Edward Palkovich
David Parker
George Snyder
James Tomkinson
Felix Torromeo
Allan Vollmers
Charles Zlock

SUSQUEHANNA UNIVERSITY
3 4998 0028 1253 0

BLOUGH-WEIS LIBRARY
SUSQUEHANNA UNIVERSITY
SELINSGROVE, PA 17870

SUSQUEHANNA UNIVERSITY LIBRARY
BLOUGH-WEIS LIBRARY
DOES NOT
CIRCULATE
ARCHIVES
SUSQUEHANNA UNIVERSITY